

CARROLL AVE.

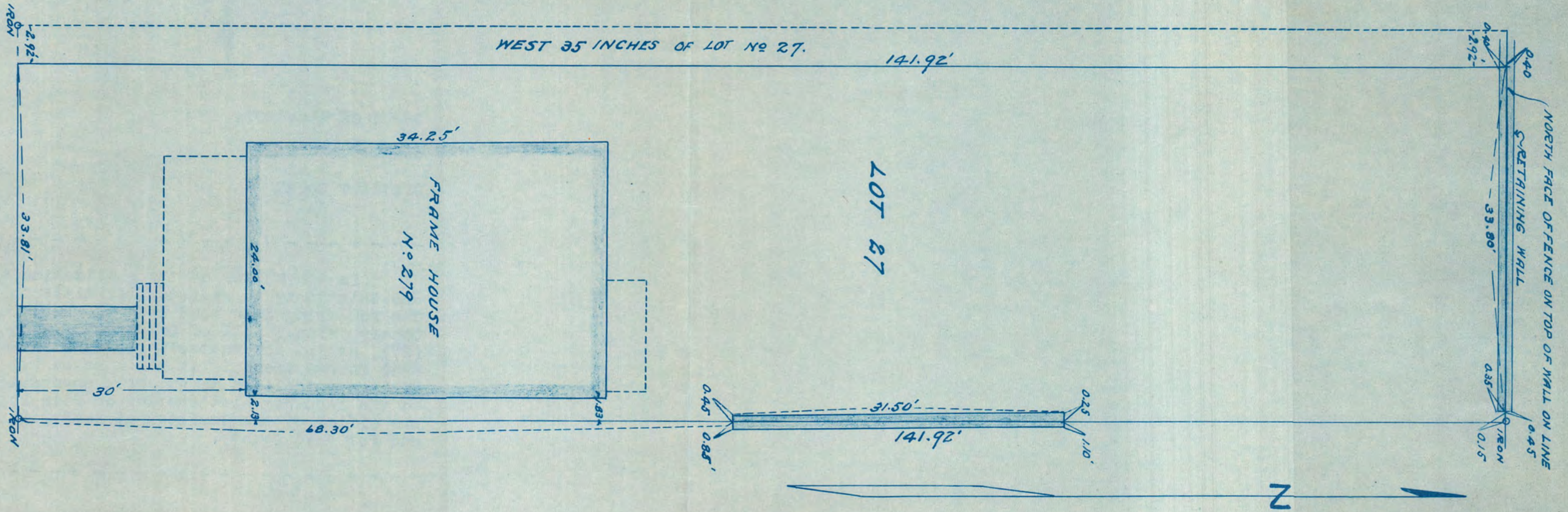

STATE OF MINNESOTA } S. S. CHARLES MURRAY BEING DULY SWORN DEPOSES AND SAYS THAT HE IS A CIVIL ENGINEER  
 COUNTY OF RAMSEY } AND SURVEYOR, THAT HE IS A RESIDENT OF THE CITY OF ST. PAUL, COUNTY OF RAMSEY, STATE OF MINNESOTA  
 AND THAT ON THE 20<sup>TH</sup> DAY OF JUNE 1931 HE SURVEYED LOT 27-BLOCK 7 NININGERS ADDITION TO THE CITY OF ST. PAUL  
 EXCEPT THE WEST 35 INCHES THEREOF AND THAT THE FORGOING IS A DIAGRAM SHOWING SUCH SURVEY AND THAT THE  
 SAME IS IN ALL RESPECTS TRUE AND CORRECT AND THAT THERE IS INDICATED UPON SAID DIAGRAM, THE DWELLING HOUSE  
 AND RETAINING WALLS OCCUPYING SUCH PROPERTY.

*Charles Murray*

SUBSCRIBED AND SWORN TO BEFORE ME THIS 27<sup>th</sup> DAY OF June, 1931

*Clarence F. Ingalls*  
 NOTARY PUBLIC RAMSEY COUNTY MINNESOTA.

MY COMMISSION EXPIRES June 15, 1933

*Clarence F. Ingalls*



3823