

PLAT NO. 3008

OFFICE
RES. Emerson 1732

PLAT OF SURVEY

OF PROPERTY OF Charles M. Drew

DESCRIBED AS FOLLOWS: The East 8 1/3 acres of the North 20 Rods of the N.W. 1/4 of Section 14, Twp 29, Range 23, Ramsey Co. Minn.

SCALE: 1 inch = 200 feet

ROBERT R. GODFREY, Surveyor
502 Shelling Ave. No. at University Ave., St. Paul, Minn.

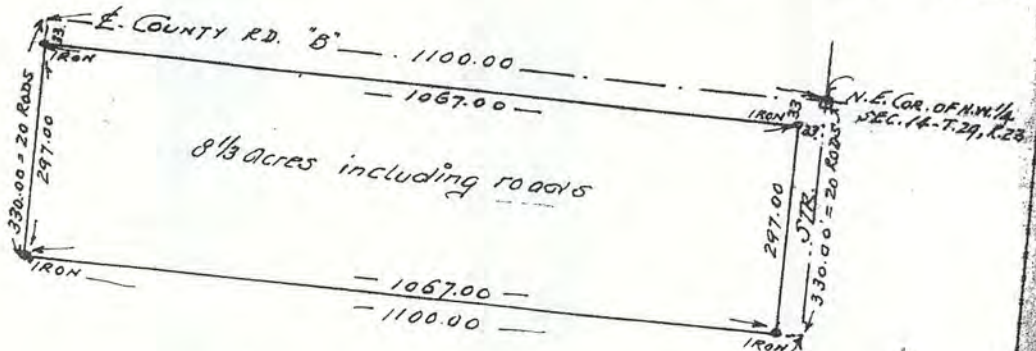

Certificate:

I hereby certify that I have made a survey on
April 25th 1931, and that the location
of the Building on above described
property is correctly shown on the above plat.
and there are no encroachments thereon
Robert R. Godfrey

State of Minnesota }
COUNTY OF RAMSEY

I, ROBERT R. GODFREY, do hereby certify that I have
surveyed the property described above according to official
records, and that the plat above drawn is a correct repre-
sentation of said survey.

St. Paul, Minn., April 25th 1931.
Robert R. Godfrey

#3807