

# SURVEY OF

All that part of Lots 1 & 2, Block 3 in Vanderburgh's Add. to Hoyt's Add. to St. Paul, described as follows; - Commencing on Canada St. at a point 52 ft. S. of N. line of said lot 2, Block 3, of said add.; running thence S. along E. line of Canada St. to a point 16.245 feet S. of N. line of said lot 1, Block 3, of said Add.; thence E. to E. line of said lot 1 to a point 16.28 feet S. of N. line of said lot 1; thence N. along the E. line of said lot 1 and E. line of said lot 2 30.68 feet to a point 52 feet S. of N. line of said lot 2; thence W. to place of beginning, in the County of Ramsey, State of Minn.

JUNE 1926

JENS PEDERSEN  
SURV.

SCALE 20'=1"

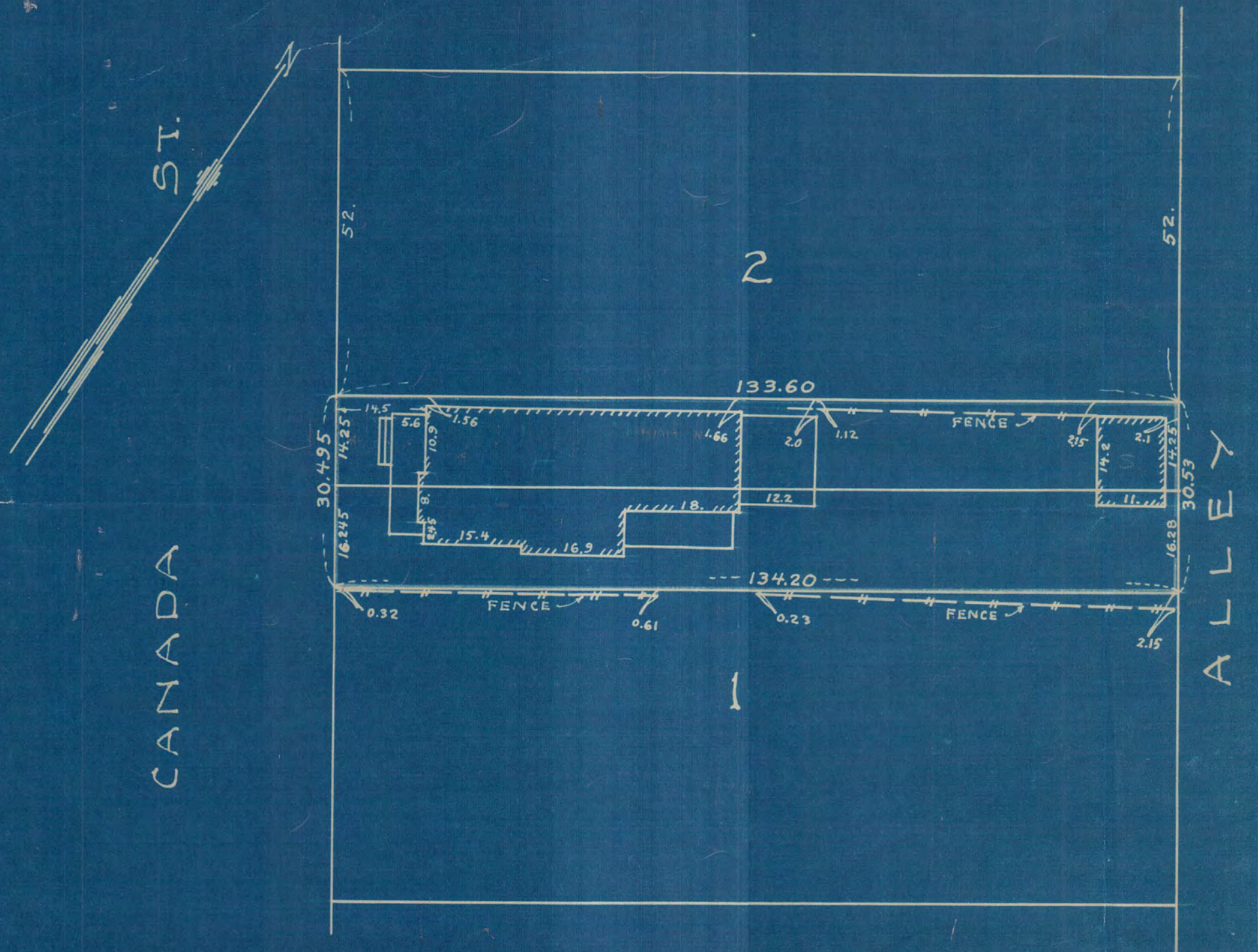

3501