

St. Paul, Jan. 30, 1896.
We certify this diagram correctly represents the following described property, "Commencing at the Northeast corner of the SE 1/4 of the NW 1/4 of Sec. 32, T. 29, R. 22, thence running South 3 chs. 16 lks. thence West 3 chs. 16 lks. thence North 3 chs. 16 lks. thence East 3 chs. 16 lks. to place of beginning," as surveyed by us January 27, 28, 29th. 1896.

Fowble and Fitz
LAND SURVEYORS,
ROOMS 41 AND 43 UNION BLDG.,
ST. PAUL, MINN.

SCALE, 10 FT. PER INCH.
SURVEYED FOR E. H. CUTLER.

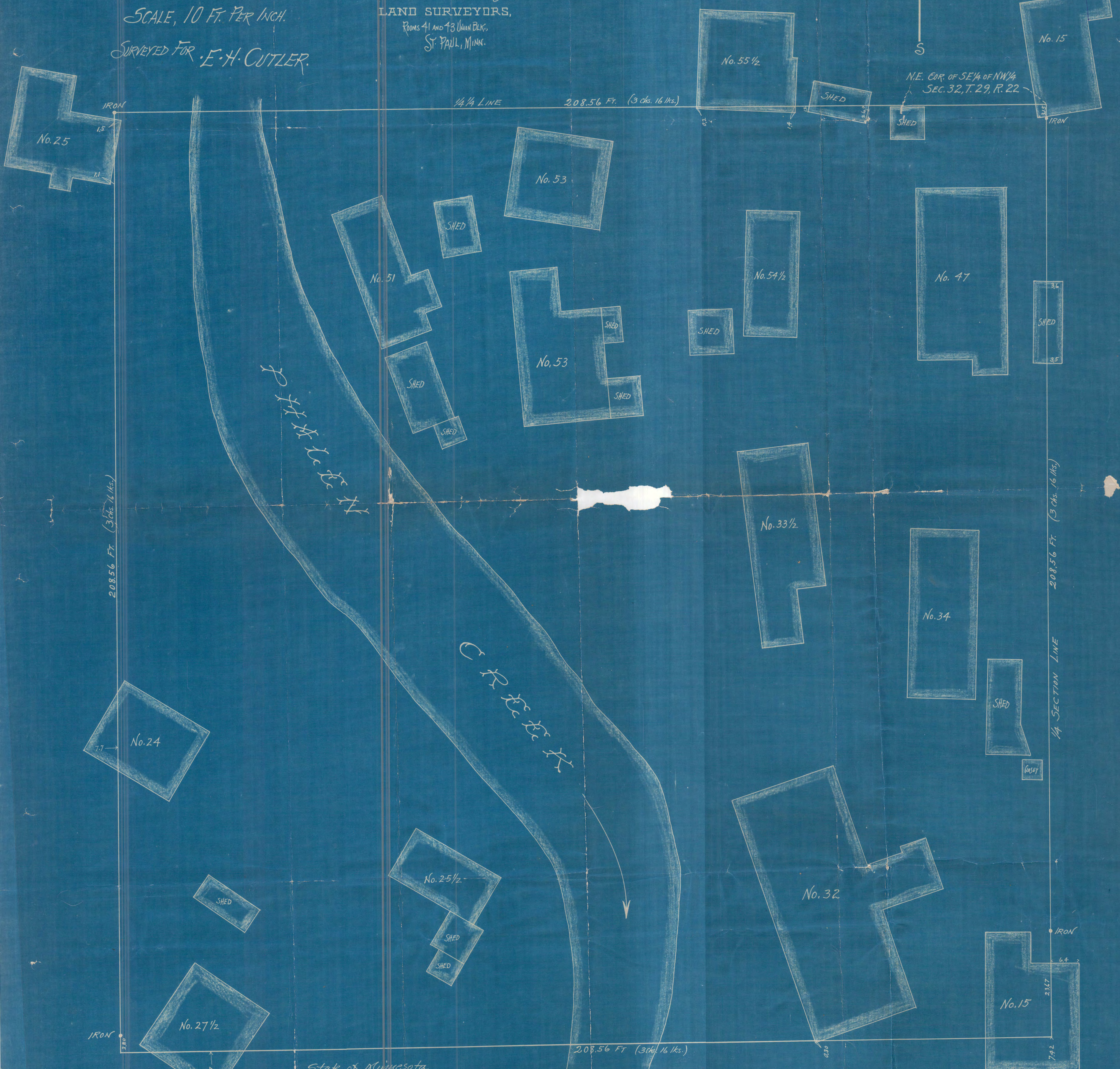

State of Minnesota
County of Ramsey. T. Milton Fowble, one of the firm of Fowble & Fitz, being duly sworn, deposes and says that he made the survey described in the certificate on this plat, that said plat is a correct diagram of said survey, that the buildings shown by the numbered squares or otherwise on said plat show the improvements existing at the time the survey was made and further deponent saith not.

T. Milton Fowble SURVEYOR

Subscribed and sworn to before me this 28th. day of December, A. D. 1905

W. S. Dampier Notary Public, Ramsey Co. Minn. My Commission Expires May 15 1912