

CERTIFICATE of SURVEY
 Franklyn J. Armstrong
 CIVIL ENGINEER AND SURVEYOR
 ST. PAUL, MINN.

GUARDIAN LIFE BLDG.

ST. PAUL, MINN.



CENTRAL PARK DRIVE

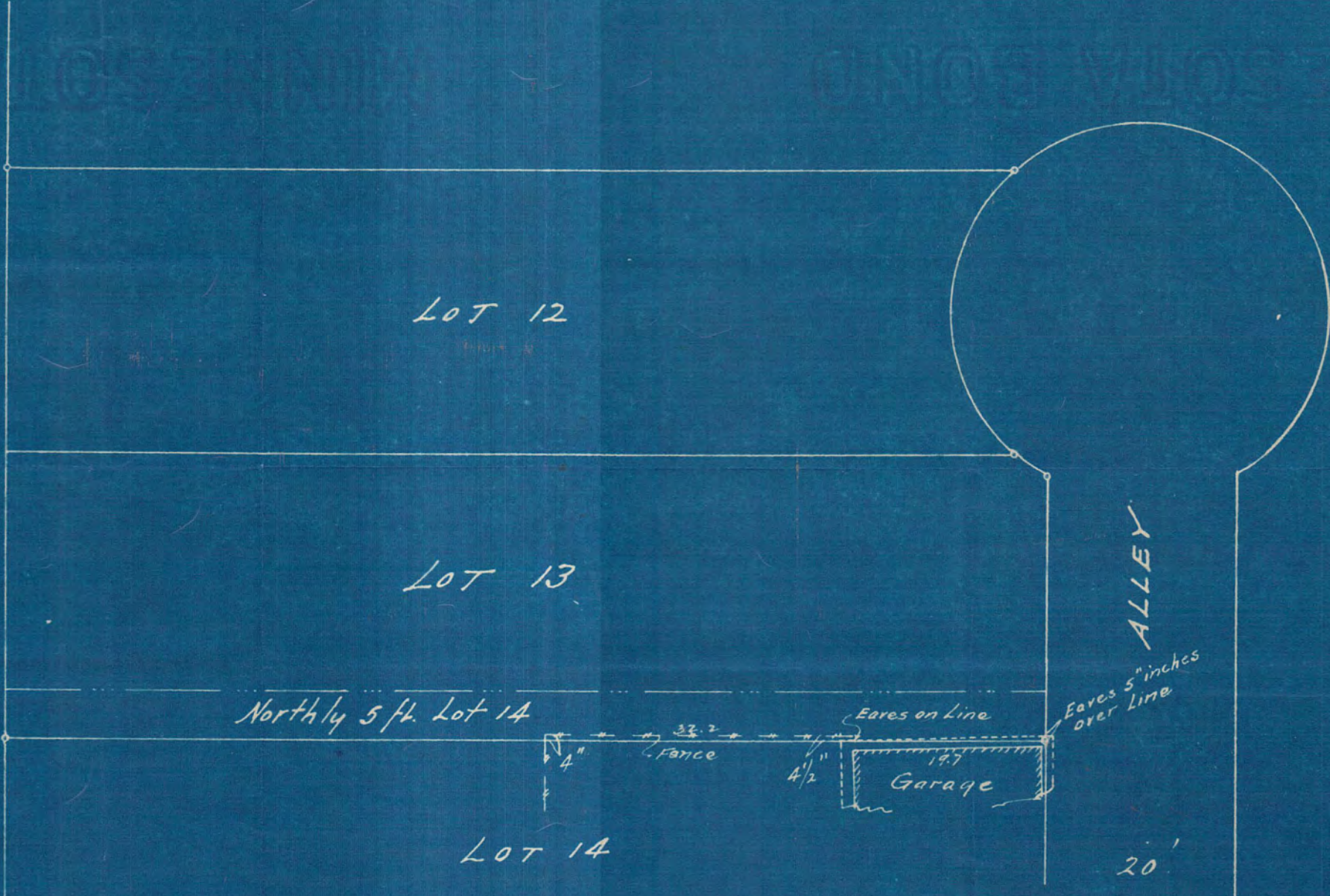

LOCATION OF IMPROVEMENTS ON NORTHLY 5 FT. OF LOT 14 BLOCK 6 RE - OF CENTRAL PARK ADDN.

Scale 15 ft. per inch

June 1927

F. Armstrong
 Civil Engr.

I hereby certify that on the _____ day of _____ I made a survey of the following described premises to wit: _____

and that the plat hereto attached is a true and correct plat of said premises; that the photograph hereto attached is a true and correct photograph of said premises; and that the line shown on said photograph corresponds with _____ said plat.

Subscribed and sworn to before me
 this _____ day of _____ 19____

Notary Public

My commission expires _____

Civil Engineer

Patent Applied For

3492