

PLAT NO. 1778

PHONES: OFFICE Cedar 3138
RES. Elm-1732.

PLAT OF SURVEY

OF PROPERTY OF Frank Eha.

DESCRIBED AS FOLLOWS: E. 2/3 of Lot 3, except the Easterly 10. ft. thereof in Block 7, Rice & Irvine's Addition.

SCALE: 1 inch = 20 feet.

ROBERT R. GODFREY, SURVEYOR
544 ENDICOTT BLDG., ST. PAUL, MINN.

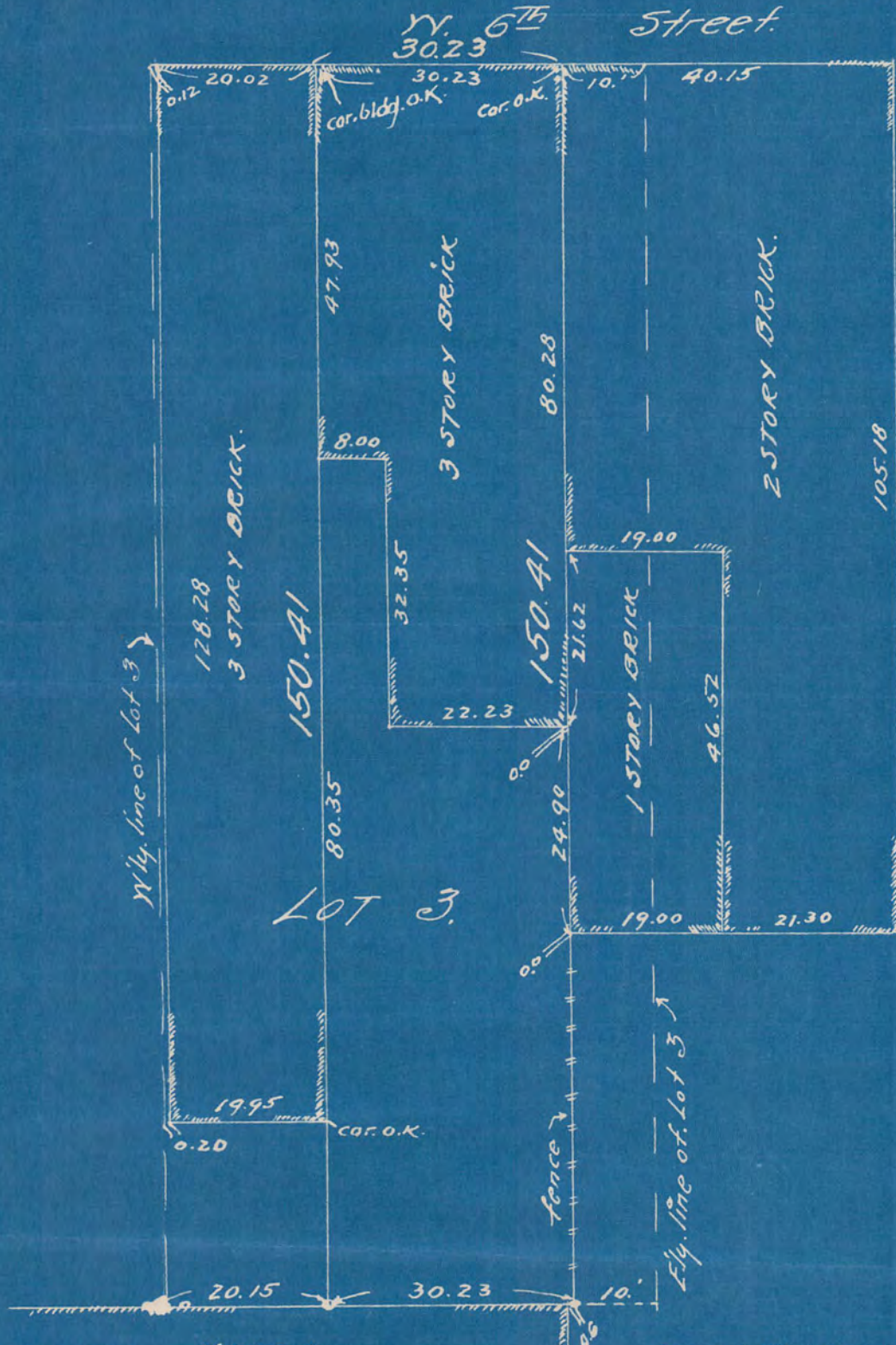

Affidavit: Y.W.C.A.

I hereby certify that I have made a survey on January 10th 1927, and that the location of all of the Buildings on above described property is correctly shown on the above plat.

Robert R. Godfrey

State of Minnesota,
COUNTY OF RAMSEY

I, ROBERT R. GODFREY, do hereby certify that I have surveyed the property described above according to official records, and that the plat above drawn is a correct representation of said survey.

St. Paul, Minn. January 10th 1927.

Robert R. Godfrey

3466