

3449

ABSTRACT OF TITLE

MADE BY OFFICIAL OFFICE OF RAMSEY COUNTY

No. 1

TO

Lots 28 and 29, Block 4, Edmund Rice's Fourth Addition.

Premises described in caption are located in the NE $\frac{1}{4}$ of the SE $\frac{1}{4}$

of Section Number 30 Township Number 29 North of

Range Number 22 West of the Fourth Principal Meridian.

SECTION

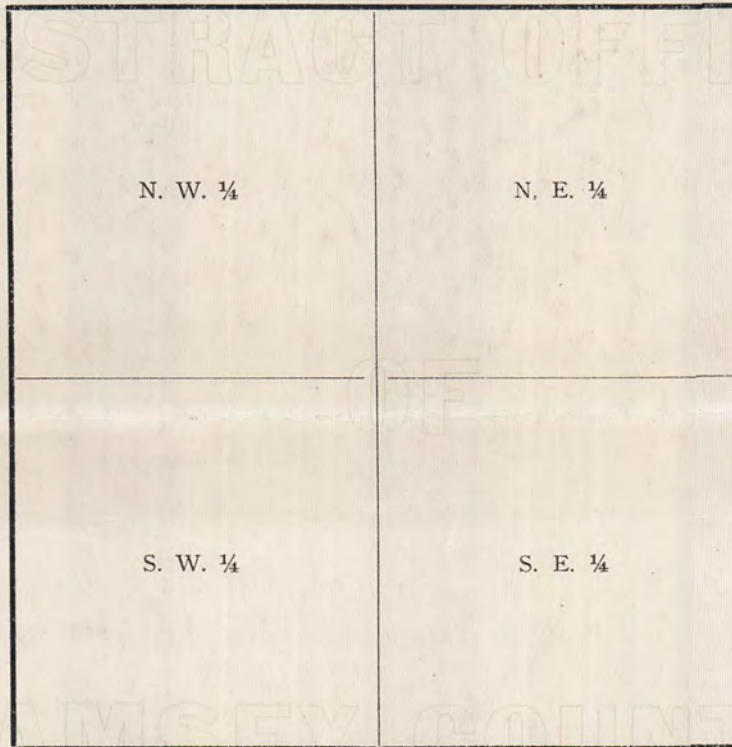

No. 2

Old Time Surveyor's Measure.

7 $\frac{92}{100}$ inches make 1 Link.

100 Links, or 66 feet, 1 Chain.

3 feet, 1 Yard.

5 $\frac{1}{2}$ yards or 16 $\frac{1}{2}$ feet, 1 Rod or Pole.

4 Rods, 1 Chain.

80 Chains (5,280 feet) 1 Mile.

No. 3

MINNESOTA

3449

100-3449

Case St.

N
↑
Scale 80 ft. = 1 inch.

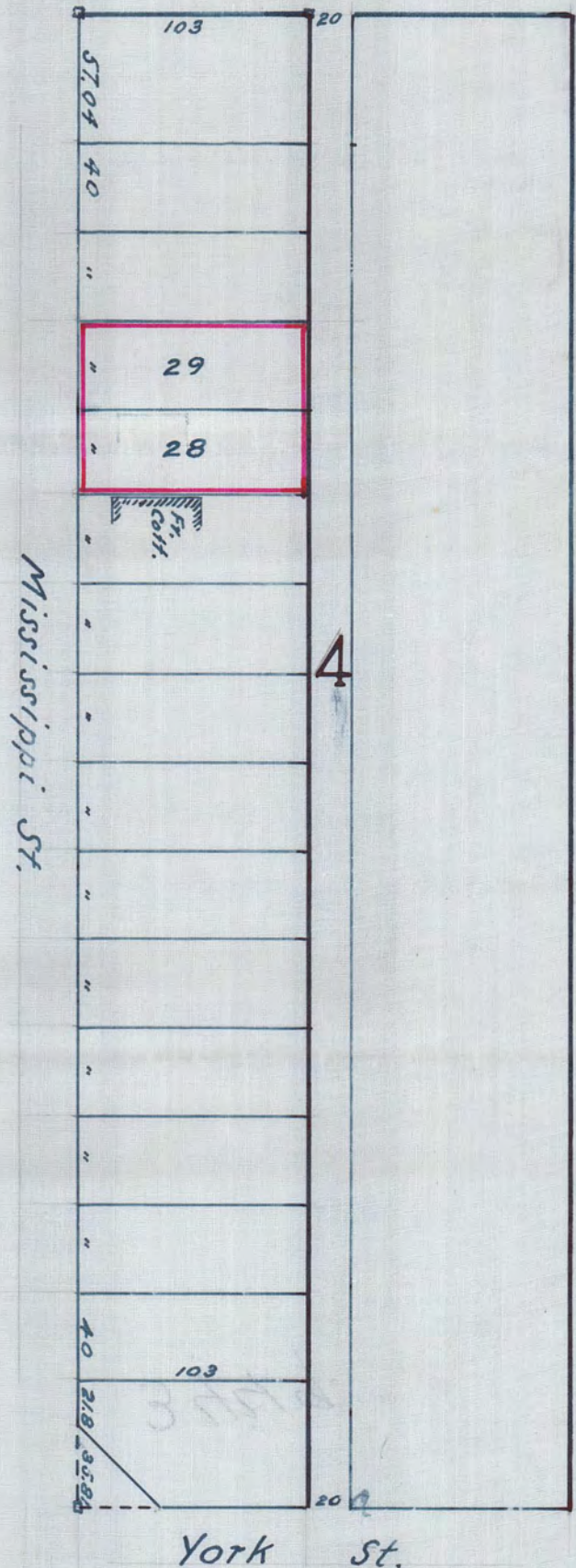

3449

Plat of Block 4 of ED. RICE'S 4TH Addition

I certify that I located lots 29 & 28 Block 4 in Ed Rice's 4th Addition and that there are no buildings on either Lot.

St. Paul, Minn. March 5.-27.

H. van Hippel.
Cia. Eng.