

# SURVEY OF

Lot 5, Block 12, SUBURBAN HILLS  
AND

That part of Lot 1 Ossian E. Dodge's Sub. of Block 64, Lyman Dayton's Add. to St. Paul, described as follows: Commencing on the East side of said lot at the point of intersection with the N. line of Short St. and running thence in a NWLY. direction and parallel with the line between 1 & 2 of said block, to the NWLY boundary of said lot 1; thence in a NLY. direction along said boundary to the NLY. Corner of said lot 1; thence South on section line to place of beginning.

Subscribed and sworn to before me this 14<sup>th</sup> day of January A.D. 1926

*J. E. Joyce*

Notary Public, Ramsey Co. Minn.  
My Commission Expires 5/1-31

I hereby certify to having surveyed the above described property and have placed iron monuments at the corners as hereon shown and that there are no encroachments of fences or any other objects upon said described tract of land.

*John R. ...*  
Surveyor  
210 Gibbs Bldg.

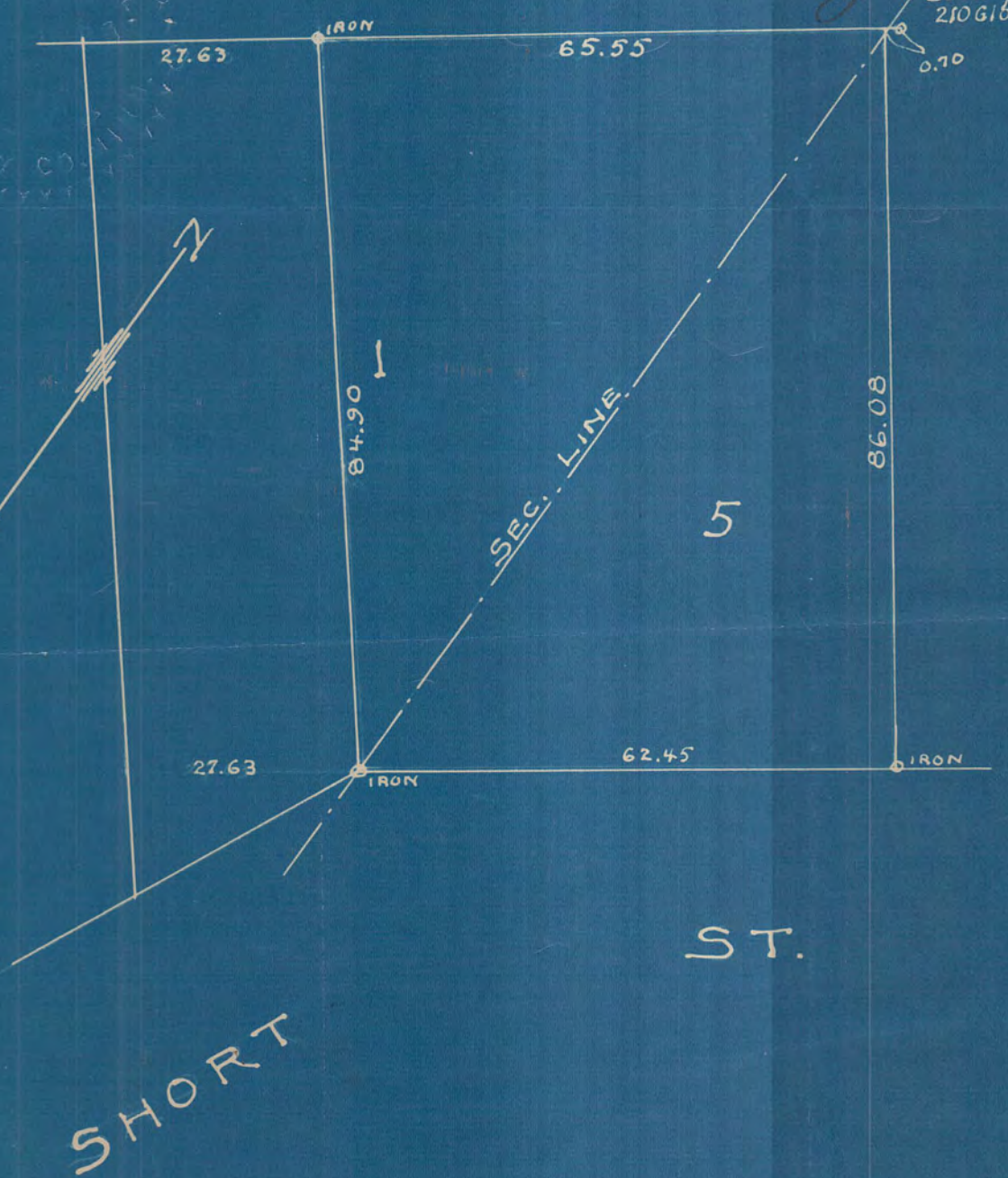

#  
3329