

SURVEY OF

SELY. 28 FEET OF NWLY. 90 FEET OF LOTS
9 & 10 BLOCK 21 DUNWELL & SPENCERS ADD.
TOGETHER WITH RIGHT OF WAY OVER SELY. 4 FEET OF
NWLY. 62 FEET OF ABOVE PREMISES AND SUBJECT TO RIGHT
OF WAY OVER NWLY. 4 FEET OF SELY. 28 FEET OF NWLY. 90
FEET OF SAID PREMISES.

Nov. 28, 1925

JENS PEDERSEN
SURV.

Scale 20' = 1"

TEXAS

ST.

STATE

ST.

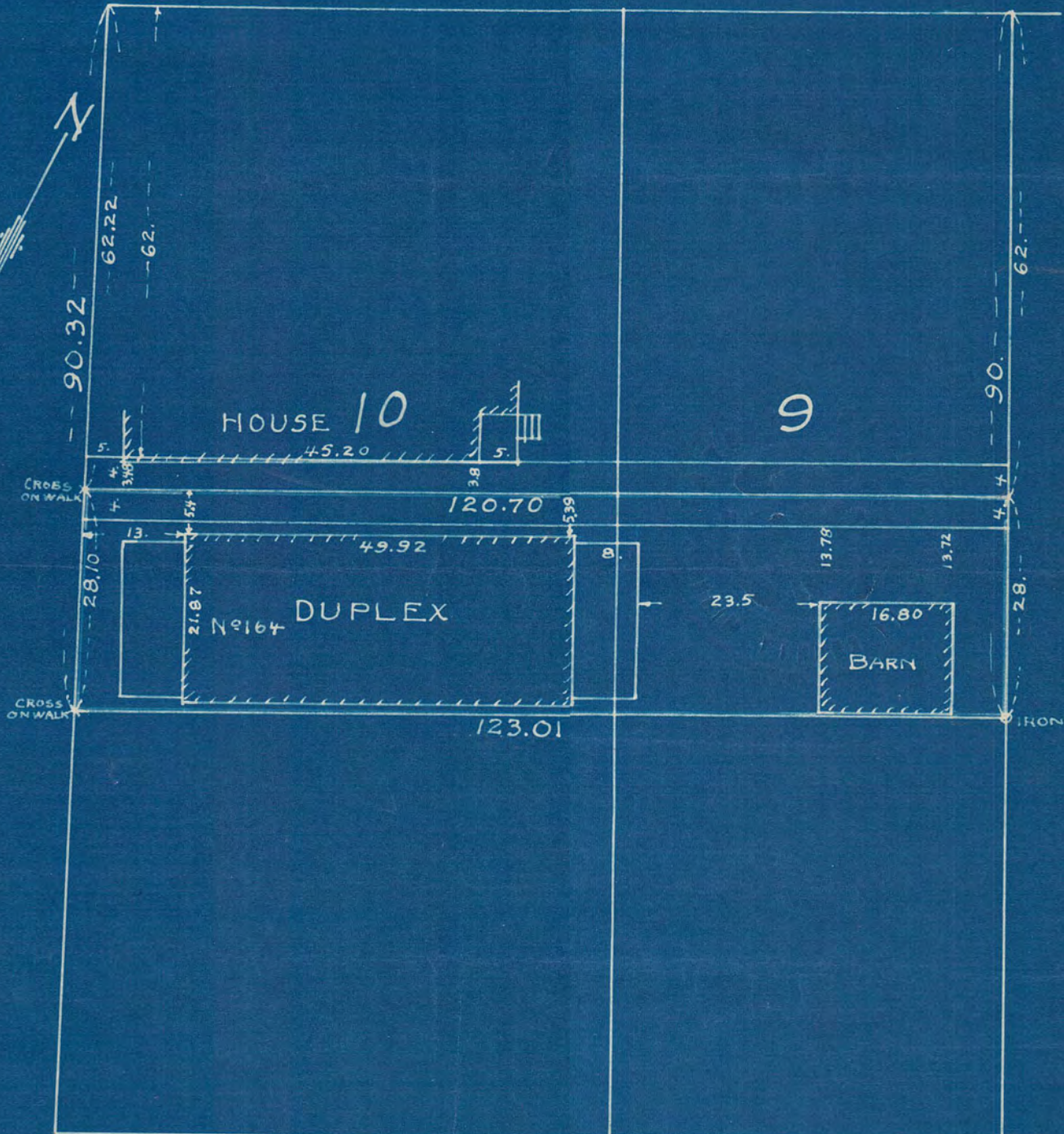

ALLEY

3302