

PLAT NO. 988.

3227

PHONES { OFFICE Cedar-3138
RES. Em-1732

PLAT OF SURVEY

OF PROPERTY OF Albert Ivy.

DESCRIBED AS FOLLOWS: Lot 6, Blk 18,
Boulevard Addition No 2.

SCALE: 1 inch = 30 feet.

ROBERT R. GODFREY, SURVEYOR
508 ENDICOTT BLDG., ST. PAUL, MINN.

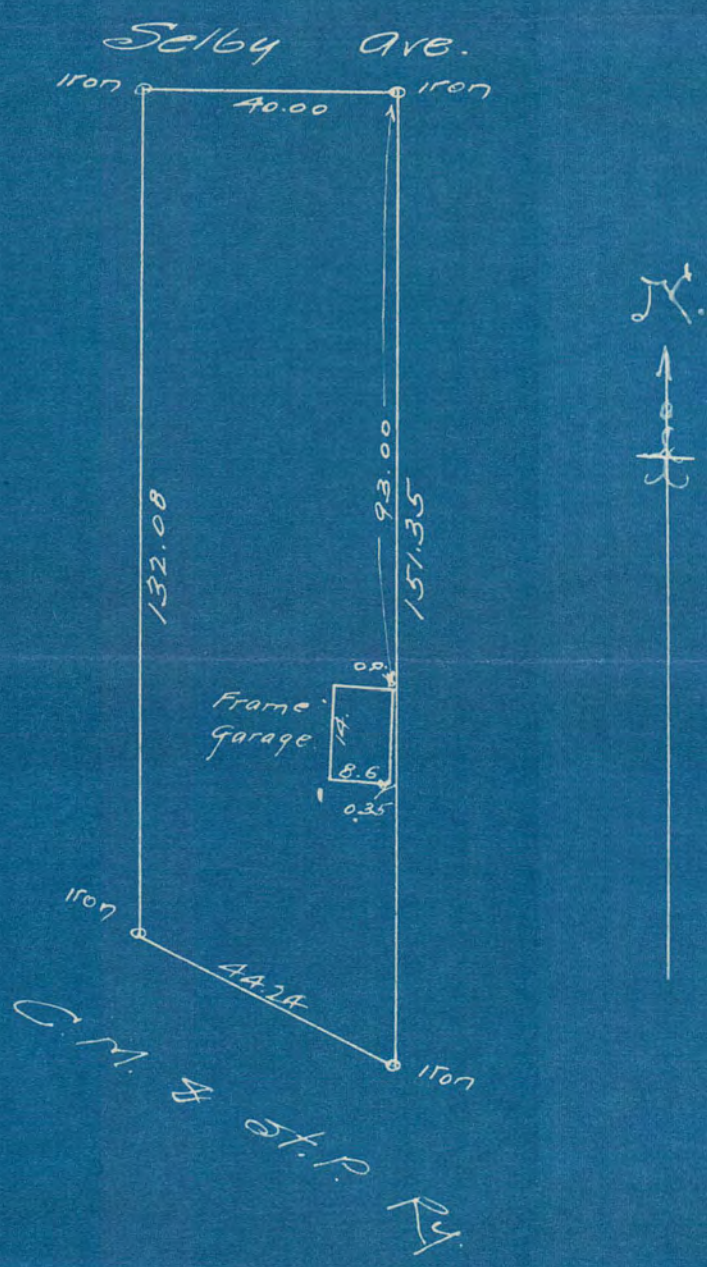

3237

Affidavit:

I hereby certify that I have made a survey on
June 27th 1925, and that the location
of the frame garage Building on above described
property is correctly shown on the above plat.

Robert R. Godfrey.

State of Minnesota,
COUNTY OF RAMSEY

I, ROBERT R. GODFREY, do hereby certify that I have surveyed the property described above according to official records, and that the plat above drawn is a correct representation of said survey.

St. Paul, Minn. June 27th 1925.
Robert R. Godfrey.