

WEST ST. PAUL, PROPER

SURVEY OF

THAT PART OF LOTS 7, 8, 9 & 10 E. OF DAKOTA AVE. AND THAT PART OF
LOT 6 W. OF SO. WABASHA ST.

JAN. 13, 1927

JENS PEDERSEN
SURVEYOR

Scale 20' = 1"

ELIZABETH

ST.

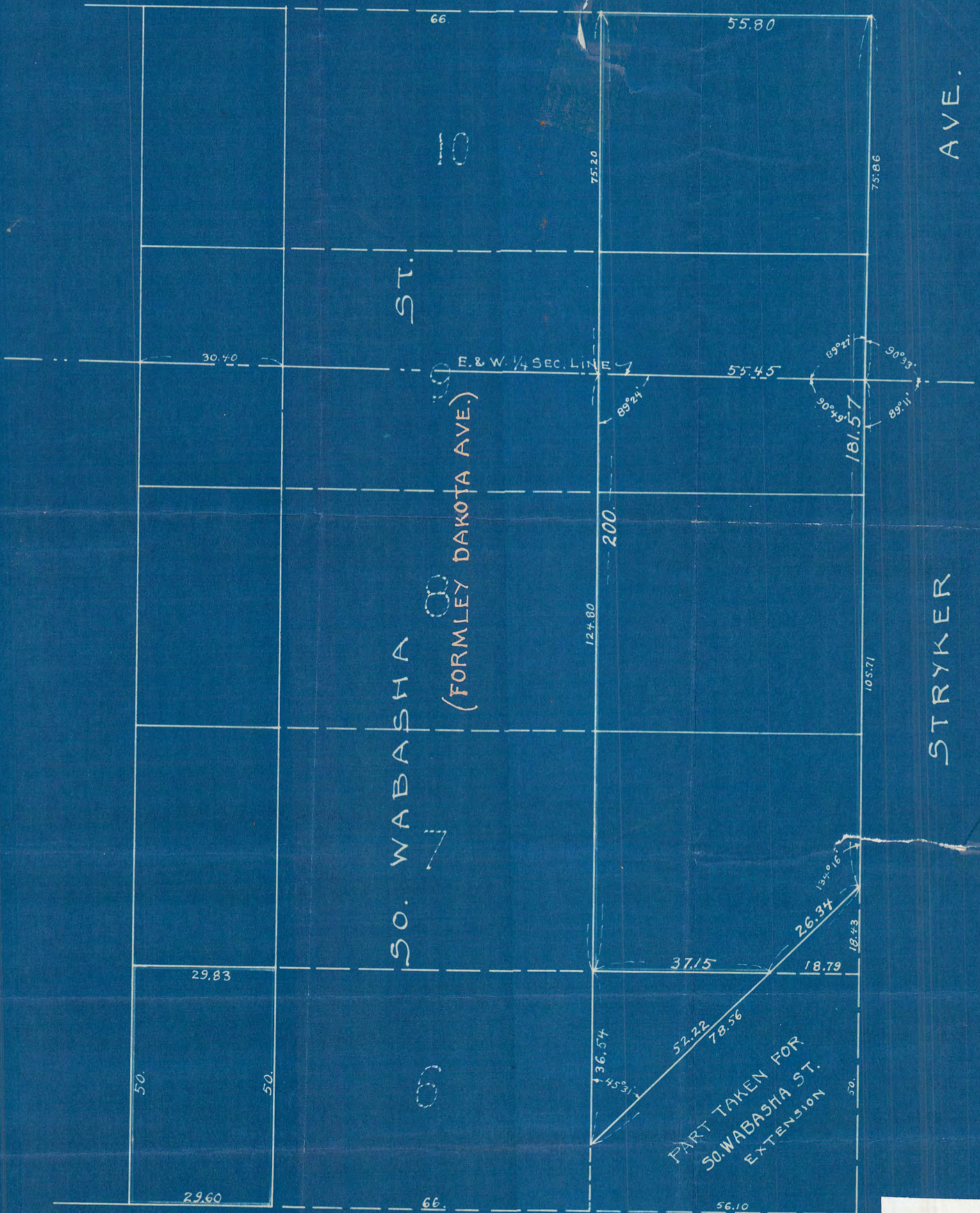

AVE.

STRYKER

SO. WABASHA

(FORMERLY DAKOTA AVE.)

AUGUSTA

3206



WEST ST. PAUL, MINN.
SCALE 1:100

3206

PS 577

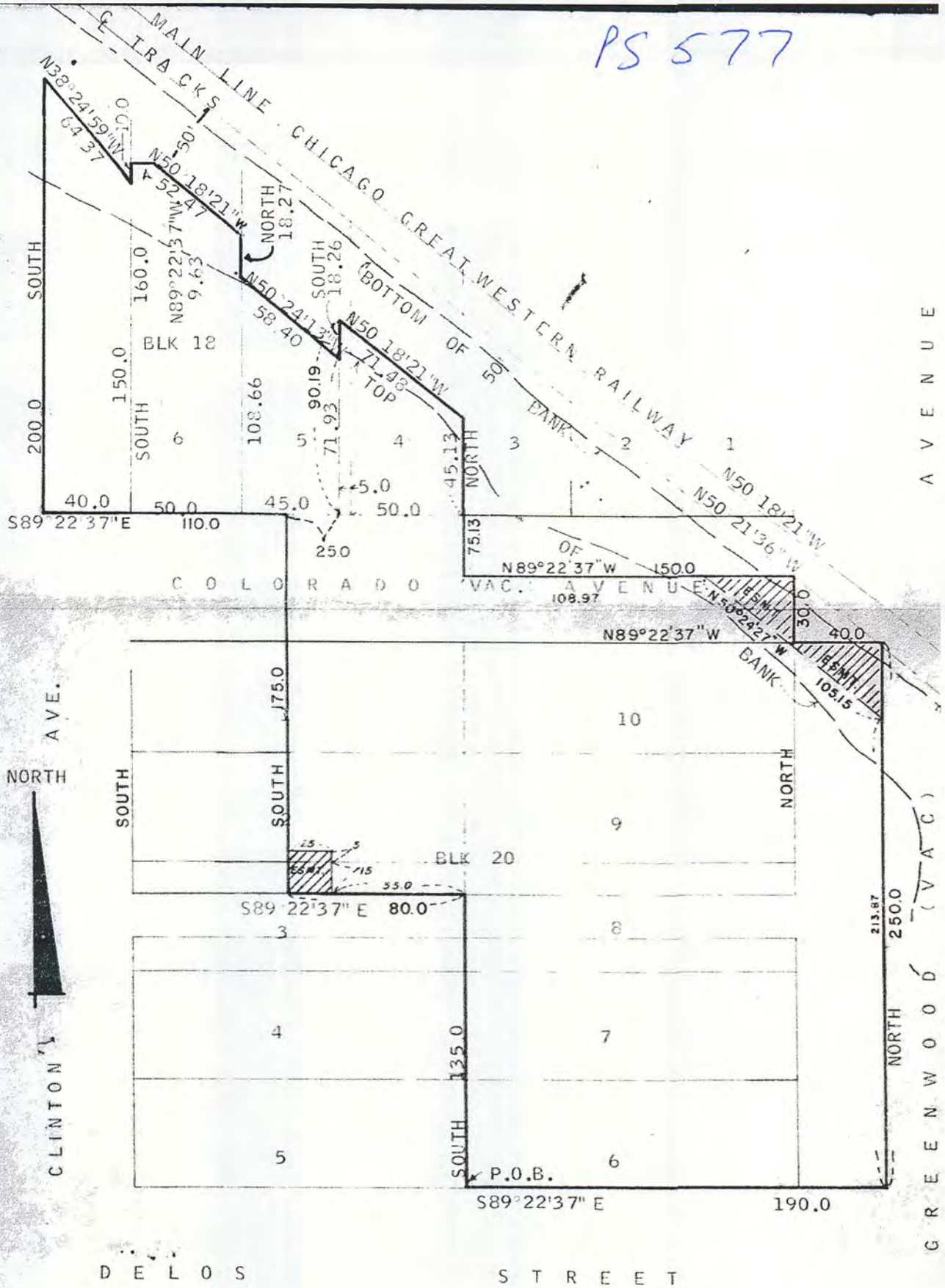

CERTIFICATE OF SURVEY

DEC. 19 1975

I hereby certify that on ~~April 27~~ ^{April 27} 1975 I surveyed the property described above and that the above plat is a correct representation of said survey.

Scale: 1 inch = 50 feet

signed *Herman A. Forberg*

DODD ROAD
WINSLOW AVE. STRYKER AVE.

DODD ROAD
WINSLOW AVE STRYKER AVE.
OPENING
Bureau of Engineers
Nov. 10, 1921
Scale 1" = 100
XVIII 16496

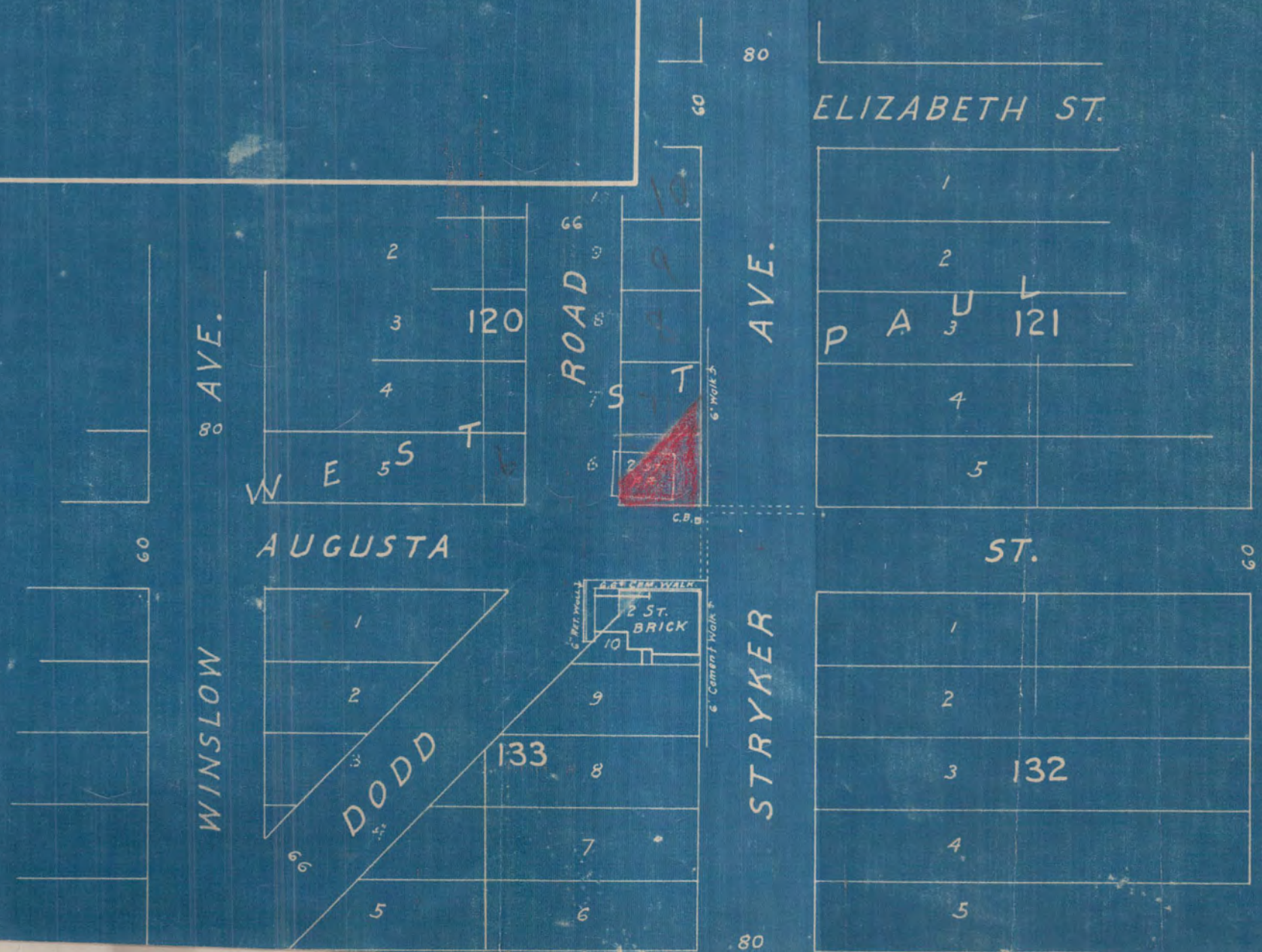

Loc. 990

3206

WEST ST. PAUL PROPER

SURVEY OF

LOT 6

BLOCK 18

JAN. 12. 1927

JENS PEDERSEN
SURVEYOR

Scale 30' = 1"

