

CERTIFICATE OF SURVEY

Franklyn J. Armstrong
 CIVIL ENGINEER
 and
 SURVEYOR
 Successor to
 D. L. CURTICE
 J. H. ARMSTRONG

ST. PAUL,
MINN.

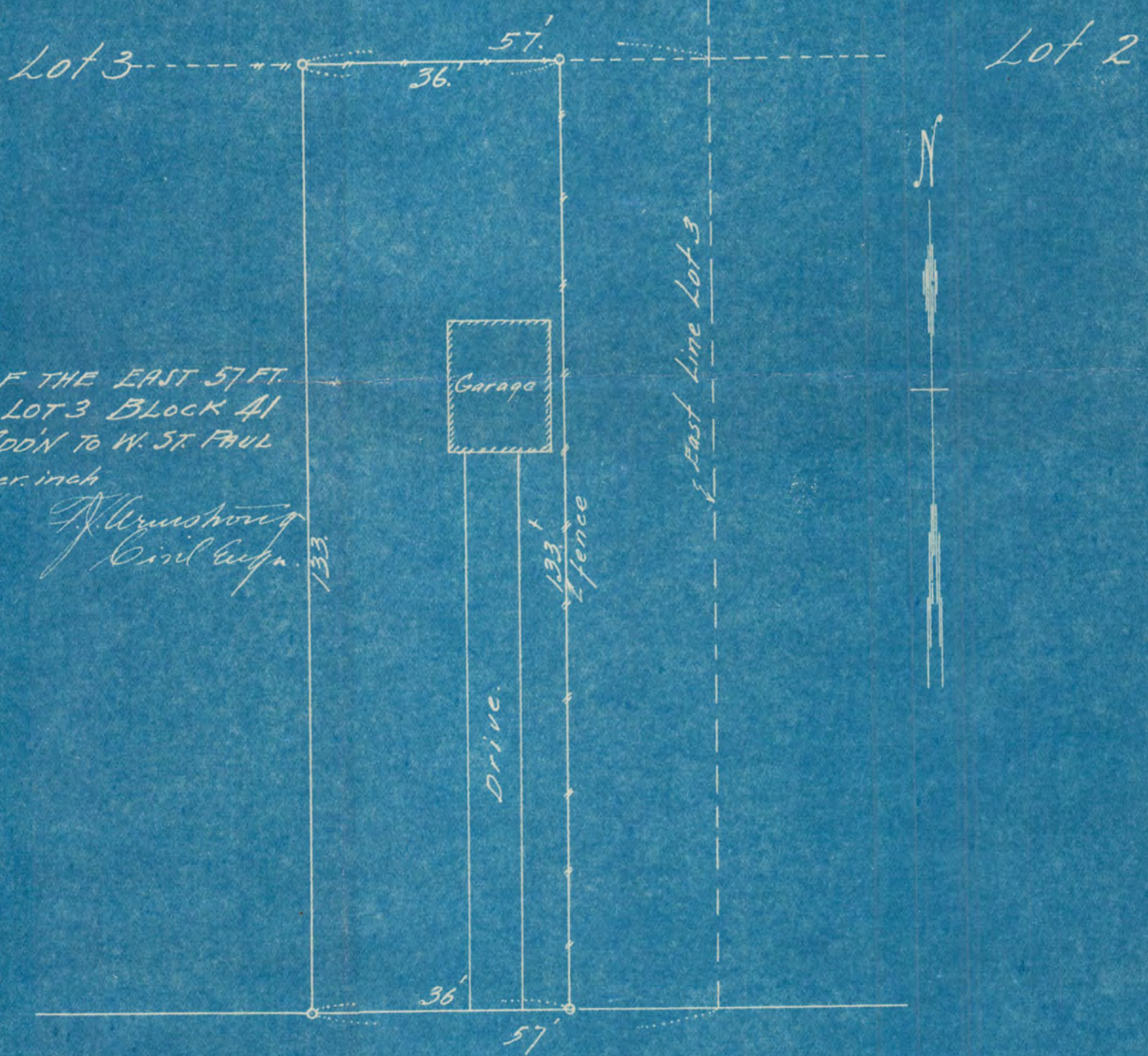

THE WEST 36 FT. OF THE EAST 57 FT.
 OF THE SOUTH 1/2 OF LOT 3 BLOCK 41
 BROWN & JACKSON'S ADD'N TO W. ST. PAUL
 Scale 20 ft. per inch

April 1905

F. J. Armstrong
 Civil Engr.

3175

PAGE 57

3175

CERTIFICATE OF SURVEY

Franklyn J. Armstrong
 CIVIL ENGINEER
 and
 SURVEYOR
 Successor to
 D. L. CURTICE
 J. H. ARMSTRONG

ST. PAUL,
MINN.



THE EAST 32 FT. OF SOUTH 133' FT. OF LOT 2 BLOCK 41
 BROWN & JACKSON'S ADDN TO W. ST. PAUL.

Scale 20 ft. per inch
F. J. Armstrong
 Civil Engr.

April 1925

3175

3175

CERTIFICATE OF SURVEY

Franklyn J. Armstrong
 CIVIL ENGINEER
 and
 SURVEYOR
 Successor to
 D. L. CURTICE
 J. H. ARMSTRONG

ST. PAUL
MINN.

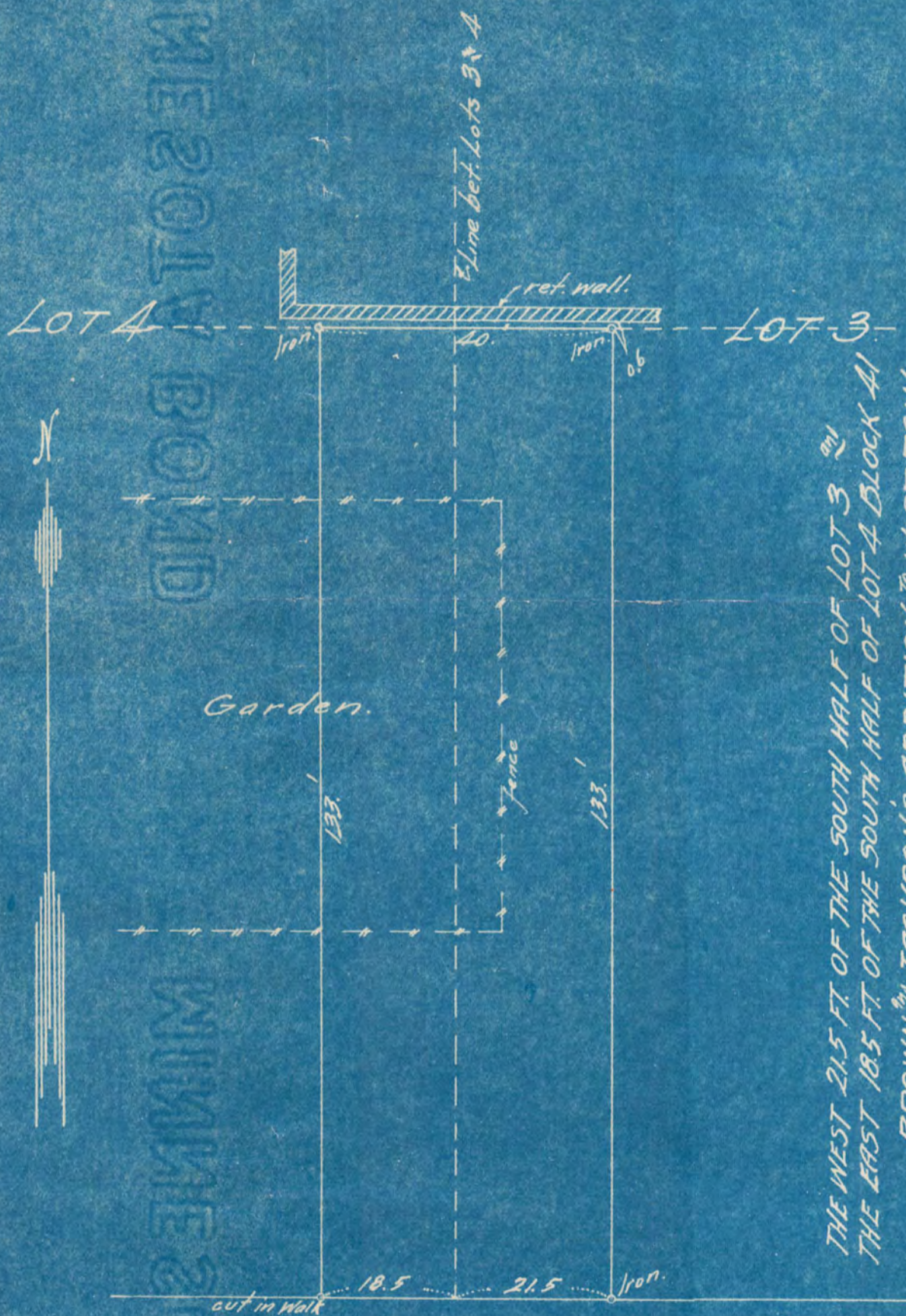

THE WEST 21.5 FT. OF THE SOUTH HALF OF LOT 3
 THE EAST 18.5 FT. OF THE SOUTH HALF OF LOT 4 BLOCK A1
 BROWN²⁰ JACKSON'S ADDITION E.W. ST. PAUL

Scale 20 ft. per inch.

April 1925

F. J. Armstrong
 Civil Eng'g.

3175

3175

CERTIFICATE OF SURVEY

GUARDIAN -
LIFE BLDG.

Franklyn J. Armstrong

CIVIL ENGINEER
and
SURVEYOR

Successor to
D. L. CURTICE
J. H. ARMSTRONG

ST. PAUL,
MINN.

GATES ST.

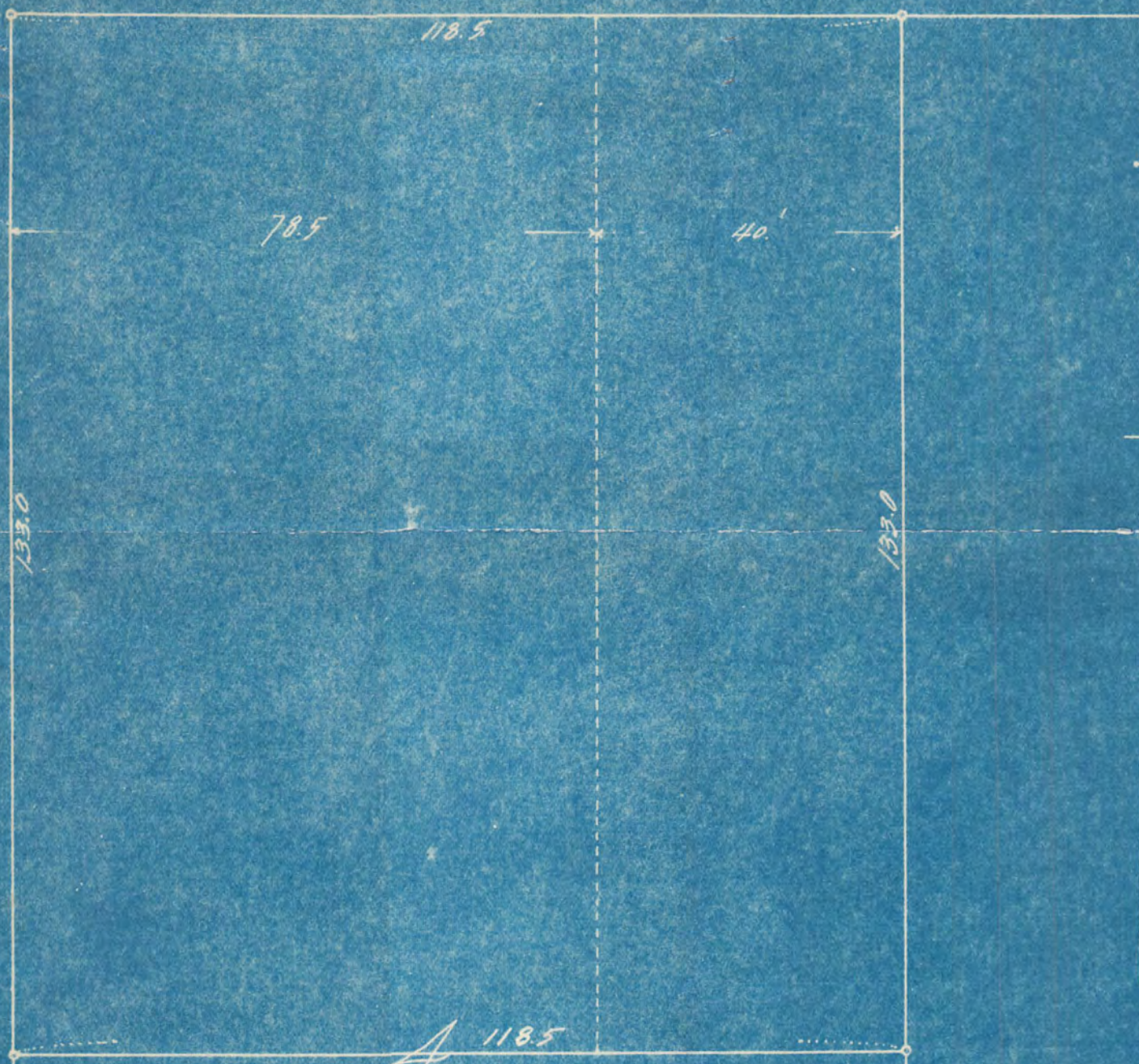

NORTH $\frac{1}{2}$ LOT A BLOCK 50

BROWN & JACKSON'S ADDN TO W. ST. PAUL.

Scale 20 ft. per inch.

April 1925
F. J. Armstrong
Civil Engr.

Being the west 78.5 ft. and the
east 40 ft. of the north $\frac{1}{2}$ said lot A

3175

3175

MINNIE SOLA WOODBURY ST. WOODBURY