

WHITANE, TURNER & LEPPER'S SUB. OF WILLE'S ADD. SURVEY OF

Lot 11 & All that part of lot 12 Lying N. of a line as per Decree of the district court described as follows to wit: Commencing on the W. line of Colborne Ave at a point 99.02 feet N. of N. Line of St. Clair St.; thence W. Parallel to the N. line of St. Clair St. to the E. line of the Alley, said point being 99.02 feet N. of N. line of St. Clair, except a triangular strip of Lot 11 described as follows to wit: Com. at the N.E. Corner of said lot 11; thence S. along the E. line of said lot 50 feet; thence W. in a straight line to the NWLY. Corner of said lot; thence E. along ^{10°} the N. line of said lot to point of beginning.

May 1926

Jens Pedersen
Surveyor

Scale 10' = 1"

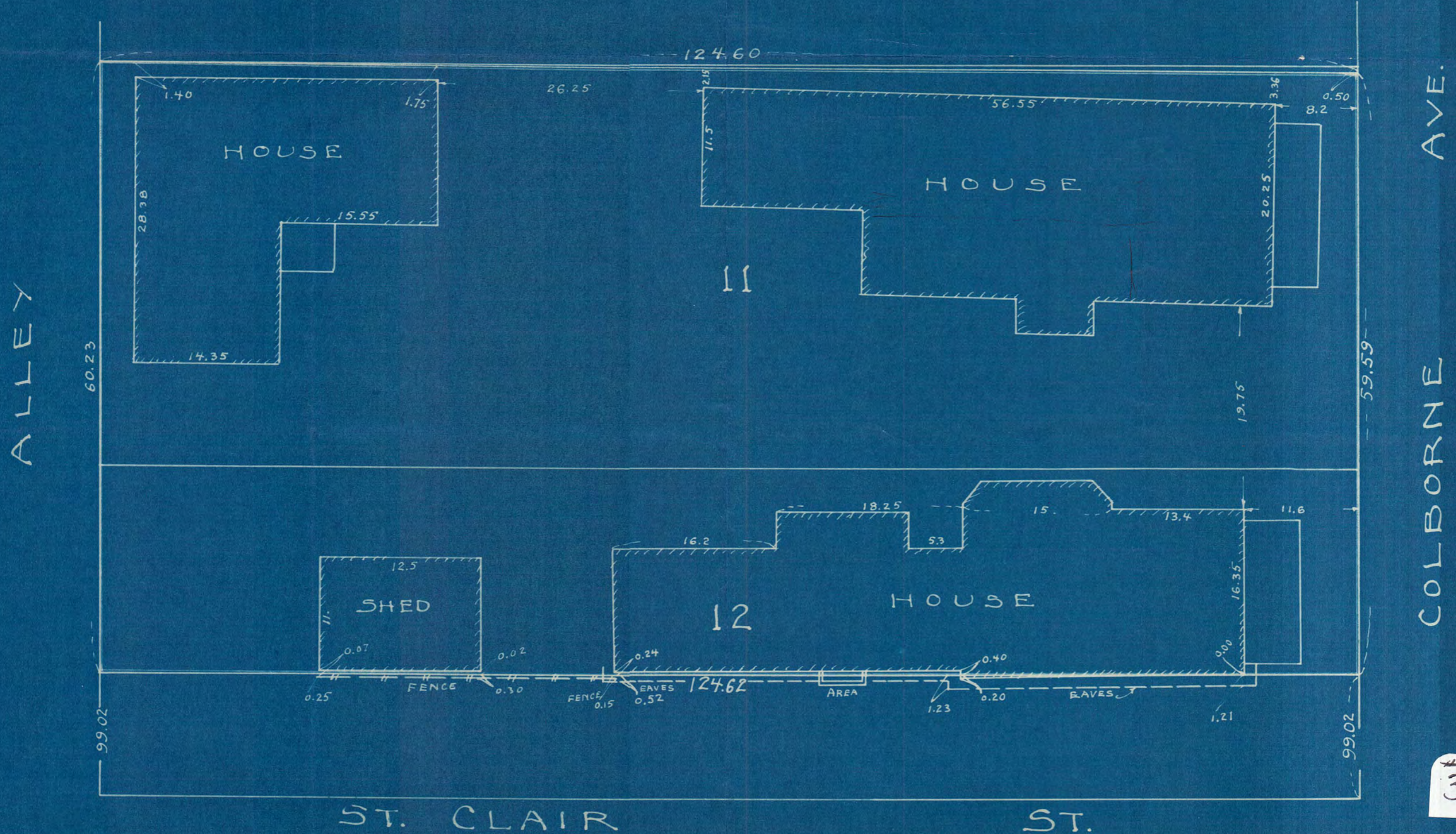

ALLEY

COLBORNE AVE.

3089