

ROBERTSON'S ADD. SURVEY OF

LOTS 3, 4, & 5, BLK. 8. ALSO COMMENCING AT A POINT WHERE THE LINE BETWEEN LOTS 5 AND 6 IN BLK. 8, ROBERTSON'S ADD. INTERSECTS WITH THE NLY. LINE OF BRUGGEMAN'S STONE BREWERY; THENCE RUNNING SOUTHWESTERLY ALONG THE NLY. LINE OF SAID BREWERY (37.8 FEET-DEED) (30.14 FEET-SURVEY) TO THE NORTHWESTERLY CORNER OF SAID BREWERY; THENCE SOUTHEASTERLY ALONG THE WESTERLY END OF SAID BREWERY 40 FEET TO THE SOUTHWESTERLY CORNER OF SAID BREWERY; THENCE SOUTHEASTERLY IN A STRAIGHT LINE TO THE SOUTHWEST CORNER OF SAID LOT 6; THENCE NLY. ALONG THE LINE BETWEEN SAID LOTS 5 AND 6 TO THE PLACE OF BEGINNING. ALSO THE RIGHT OF WAY OVER A PIECE OF LAND 10 FEET WIDE AND (37.8 FEET-DEED) (30.14 FEET-SURVEY) LONG IN FRONT OF AND ADJOINING BRUGGEMAN'S STONE BREWERY, SAID PIECE OF LAND PARTICULARLY DESCRIBED AS FOLLOWS:- COMMENCING AT A POINT WHERE THE NLY. LINE OF SAID BREWERY INTERSECTS THE DIVISION BETWEEN SAID LOTS 5 AND 6; THENCE WESTERLY ALONG THE NORTH LINE OF SAID BREWERY; THENCE NORTH 10 FEET; THENCE EASTERLY AND PARALLEL WITH THE LINE OF SAID BREWERY TO THE LINE BETWEEN SAID LOTS 5 AND 6; THENCE SOUTH TO PLACE OF BEGINNING.

MAR., 28, 1917.

SCALE 1"=20'.

JOHN B. IRVINE
SURVEYOR.

CHANNEL

ST.

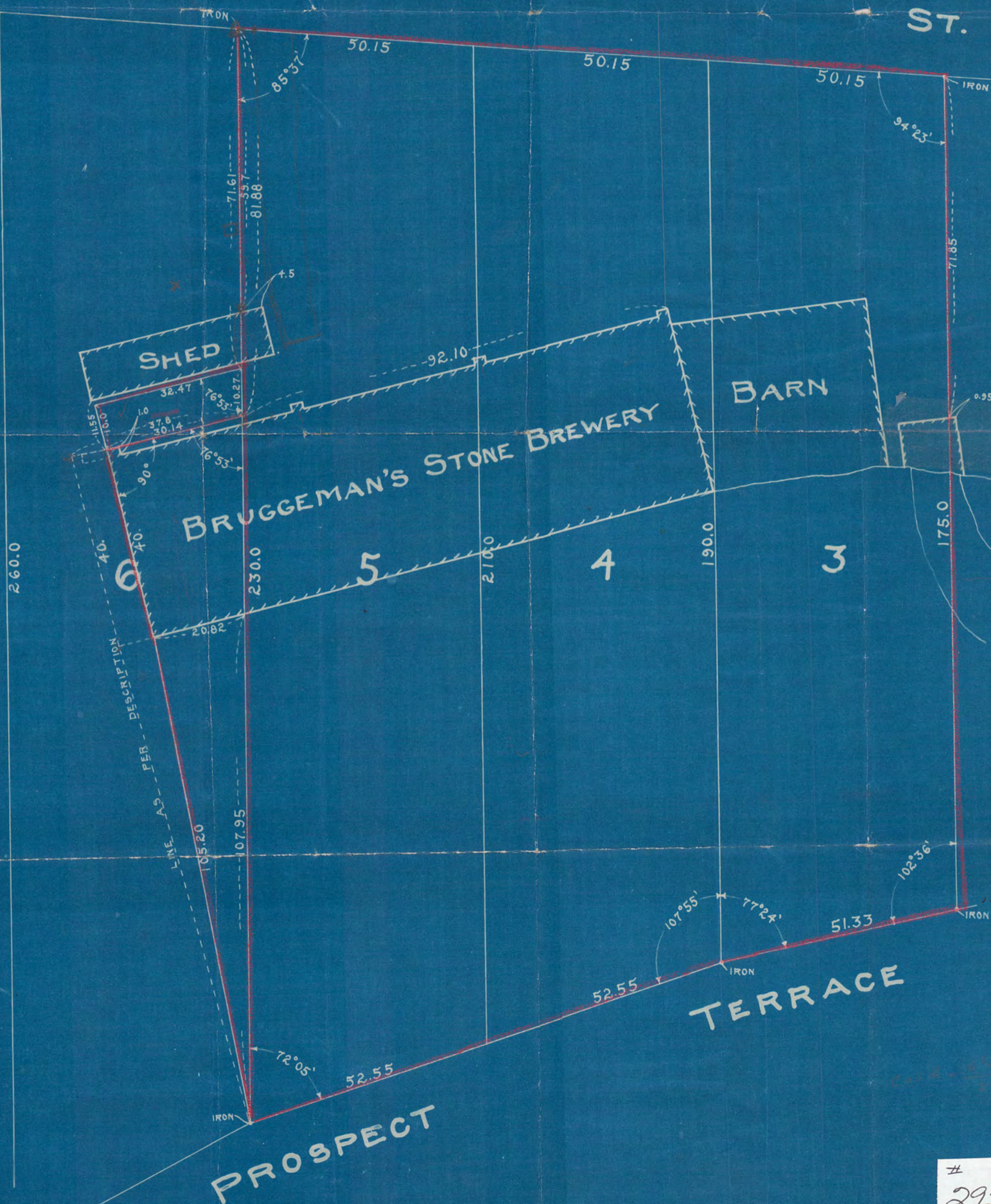

2925