

2836

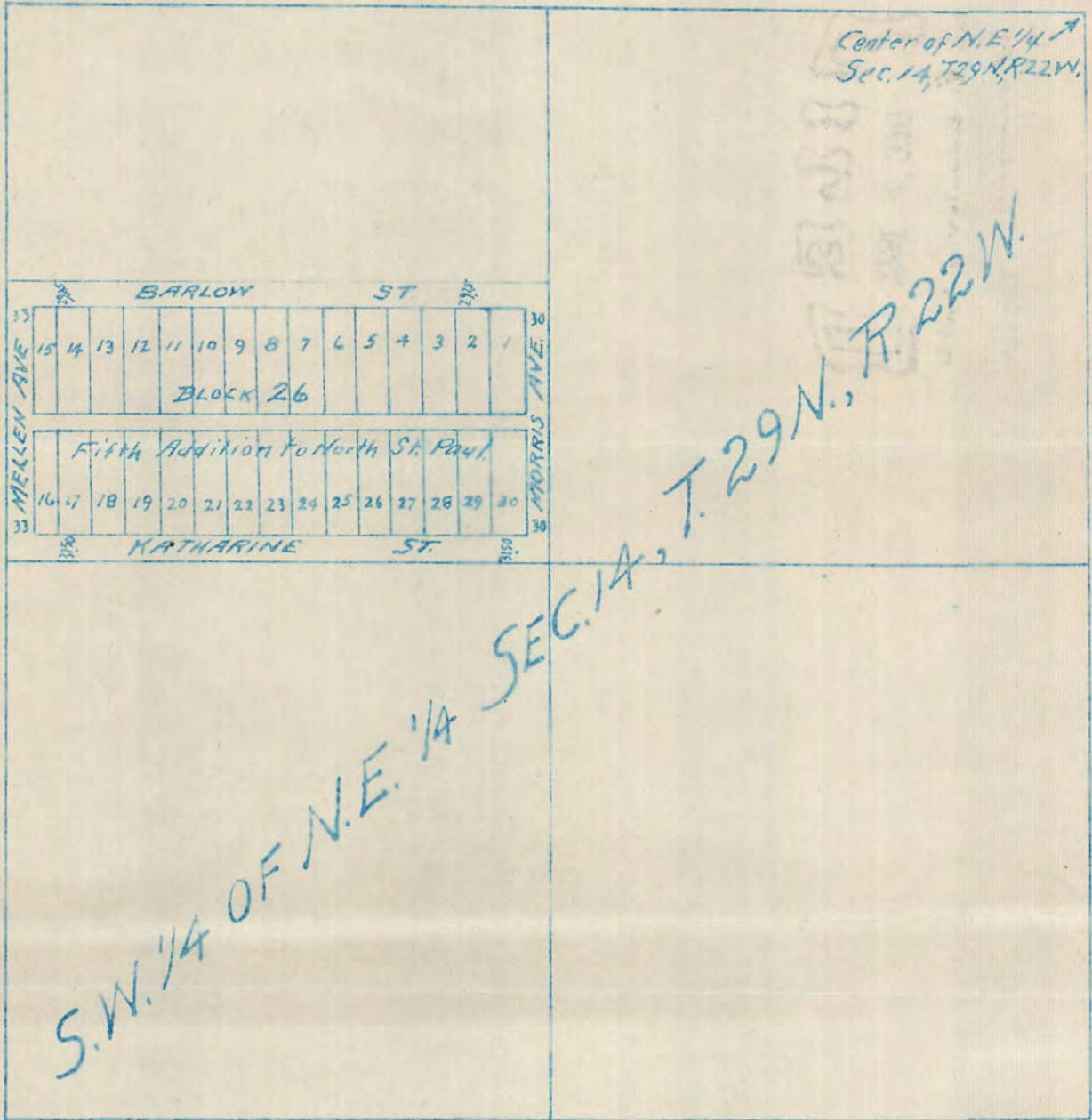

STATE OF MINNESOTA,
County of Ramsey, ss.

T. Milton Fowble, being duly sworn, deposes and says

that he is a duly qualified and acting civil engineer and surveyor; and that as such he prepared the attached diagram covering the south one-half ($S. \frac{1}{2}$) of the Northwest quarter ($NW. \frac{1}{4}$) of the Southwest quarter ($SW. \frac{1}{4}$) of the Northeast quarter ($NE. \frac{1}{4}$) of Section 14, Township 29, Range 22, and which said diagram also indicates the land lying within the lines of Block 26, Fifth Addition to North St. Paul, as platted; that said diagram shows all of the land described in the government subdivision set forth herein as being located in said Block 26 as platted, and adjoining streets.

T. Milton Fowble

Subscribed and sworn to before me this *6th* day of December, 1922.

(Jas. H. Burns)

Jas. H. Burns
Notary Public, Ramsey County, Minnesota.
My commission expires - July 12, 1926.---

#2836