

LOTS 5, 6 & PART OF LOT 7 BLK. 1 LANGEVIN'S 5TH. ADD.
 AND A MISCELLANEOUS TRACT IN THE N.W. 1/4
 OF SEC. 7, T. 28, R. 23.

• indicates Stake
 Scale 20. Feet pr. inch.

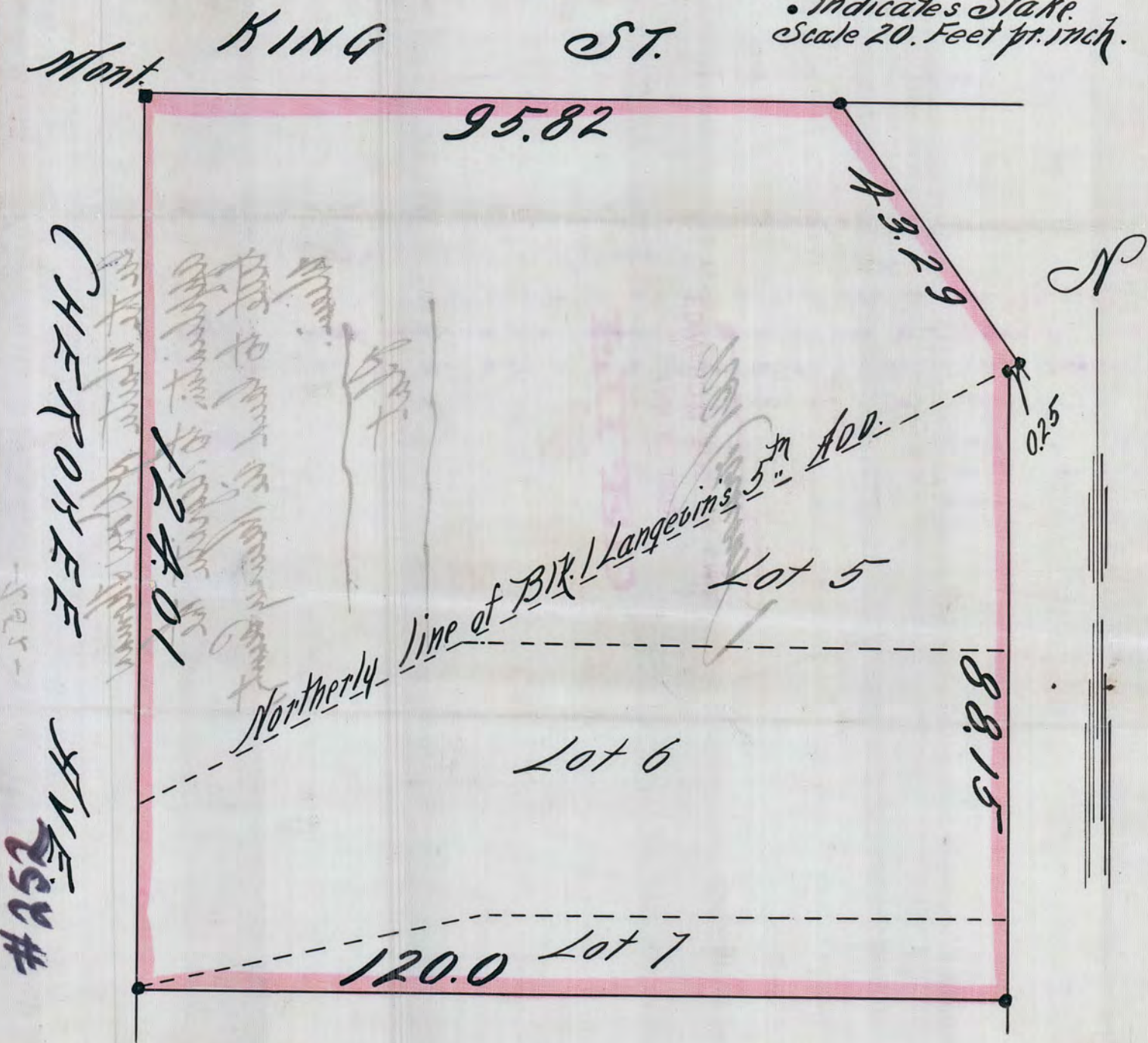

St. Paul Minn. Oct. 22nd 1904.

I hereby certify that this diagram correctly represents
 "LOTS 5, 6 & PART OF LOT 7 BLK. 1 LANGEVIN'S 5TH. ADD.",
 AND "A MIS. TRACT IN THE N.W. 1/4 OF SEC. 7, T. 28, R. 23,"
 as surveyed by me this day.

John P. Irvine
 County Surveyor
 Room 16 Court House.

State of Minnesota,)
) SS.
County of Ramsey.)

I hereby certify that the within diagram is a true, accurate and correct representation and survey of a tract of land situated in St. Paul, Ramsey County, Minnesota and accurately and correctly described as follows, namely:

Beginning at a granite monument at the Southeast corner of Cherokee Avenue and King Street in said City of St. Paul and running thence South on the East line of said Cherokee Avenue One Hundred Twenty-four and one-one-hundredth (124.01) feet to a point; thence running East and parallel with the south line of Lot Seven (7) Block One (1) of Langevin's Fifth Addition to St. Paul One Hundred Twenty (120) feet to the East line of said Lot Seven (7); thence running North on the East line of Lots Seven (7), Six (6) and five (5) of *Block One (1)* Langevin's Fifth Addition to St. Paul Eighty-eight and fifteen one-hundredths (88.15) feet to the Northeast corner of said Lot Five (5); thence running Northeasterly on the northerly line of Block One (1) of Langevin's Fifth Addition to St. Paul twenty-five one-hundredths (.25) feet to the Northeast corner of Lot Four (4) Block One (1) of Langevin's Fifth Addition to St. Paul aforesaid; thence running Northwesterly on the Westerly line of Lot Four (4) Block Nine (9) Langevins Fourth Addition to St. Paul forty-three and twenty-nine one-hundredths (43.29) feet to the South line of King Street aforesaid; thence running West on the South line of King Street aforesaid ninety-five and eighty-two one-hundredths (95.82) feet to the place of beginning.

Said tract of land as above described was surveyed by me on the 22nd day of October 1904.

WITNESS my hand and seal this 4th day of January A. D. 1905.

John B. Irvine

Surveyor.