

2436

# LOTS 6 & 7 BLOCK 3

## DAYTON'S ADD.

EXCEPT THE EAST 8 ft. OF SOUTH 58 ft. OF LOT 6,  
TO BE USED IN COMMON WITH OTHERS AS A ROADWAY.

John B. Irvine, Surveyor.

June 16 - 1920.

Scale 20 ft. per inch.

NASH ST.

L'ORIENT ST.

14th St. Opening

LOT 7.

LOT 6.

33'

50'

120' 1/4 in line

92'



2 story House



Shed 3 Nails

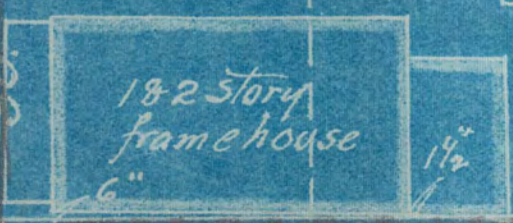

1 1/2 story frame house

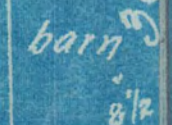

barn

Iron 17 1/2 in st.

Iron 7.37

Iron 3 ft. 30'

Fence 791 783

58'

19 5/8 in

75'

L'ORIENT ST. ALLEY 20'

2 1/2" 3 1/2"

Iron 8.0

Fence 8. ft.

8.0