

State of Minnesota } ss.
County of Ramsey }

C. F. Scheuneman, being duly sworn, says he is a surveyor, that the within is a correct survey, and shows the only encroachment by adjacent property owner.

C. F. Scheuneman

SURVEY OF W. 1/2 OF LOT 6, BL. 18
WINSLOW'S ADD.

BY C. F. SCHEUNEMANN OCT. 1 1905

Subscribed and sworn to before me this 14th day of October A.D. 1905.

SCALE 1" TO 10'

H. S. Moore
Notary Public
Ramsey County
Minnesota

GOODRICH AVE.

RICHMOND ST.

WESTERN AVE.

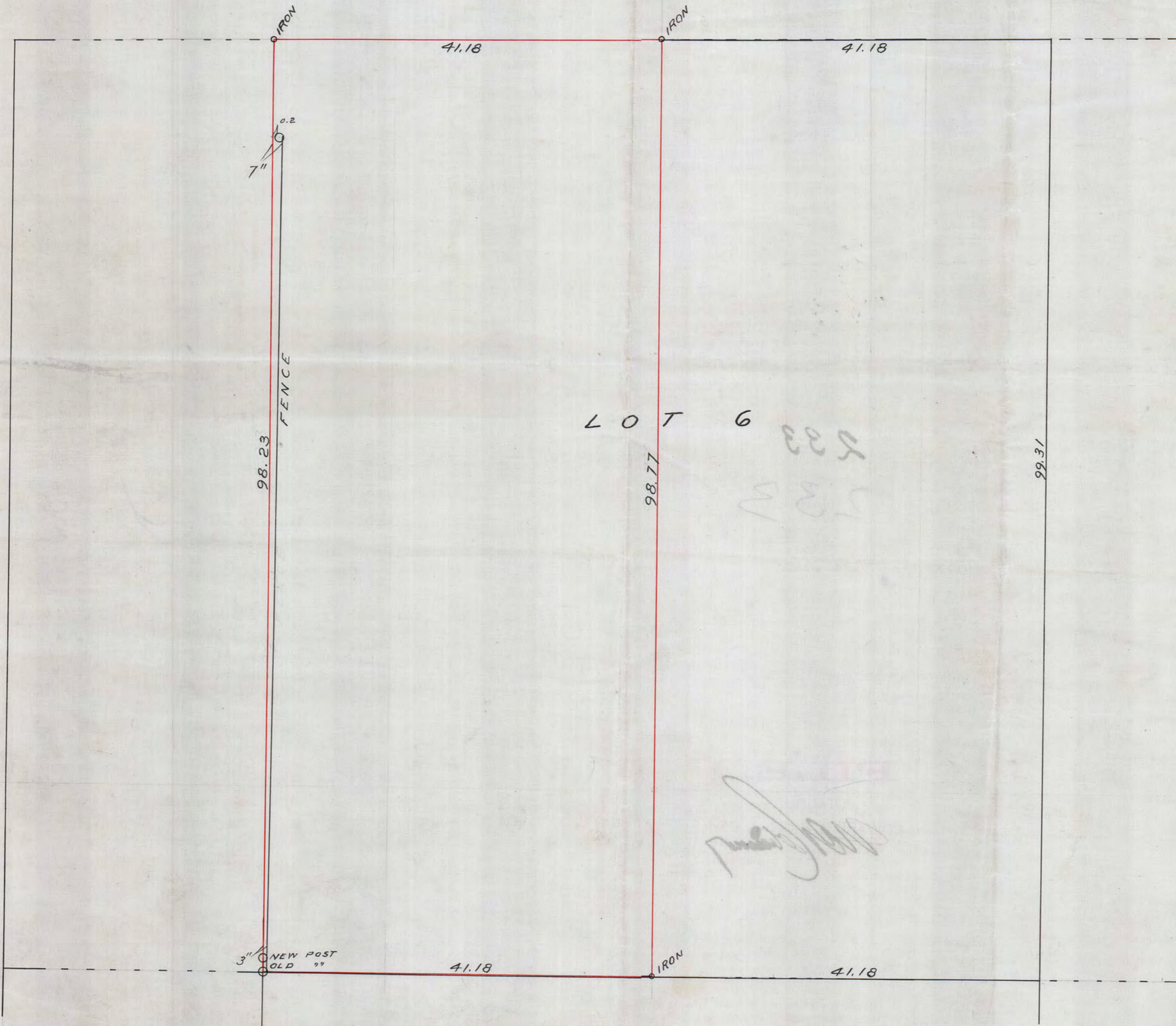

File # 233

233