

SURVEY OF

THE SLY. 5 FT. FRONT AND REAR OF LOT 10, ALL OF LOT 11, BLK. 79, ST. ANTHONY PARK; ALSO THAT TRIANGULAR PIECE OF GROUND LYING S.ELY. OF SAID LOT 11, BLK. 79; DESCRIBED AS FOLLOWS: - COMMENCING AT THE S.ELY. CORNER OF SAID LOT 11, BLK. 79; THENCE RUNNING S.ELY. ALONG YANE ST, NOW RAYMOND AVE., 64.9 FT., TO THE INTERSECTION OF RAYMOND AVE. WITH THE NLY. LINE OF RE-ARRANGEMENT IN D.H. HUNTS' ADD. TO ST. ANTHONY PARK; THENCE N.WLY. ALONG THE NLY. LINE OF SAID RE-ARRANGEMENT, TO S.WLY. CORNER OF SAID LOT 11, BLK. 79; THENCE N.ELY. ALONG SLY. LINE OF SAID LOT 11, BLK. 79, TO POINT OF BEGINNING.

FEB. 6, 1917.

JENS PEDERSEN
SURVEYOR & CIVIL ENGINEER.

SCALE 1"=10'.

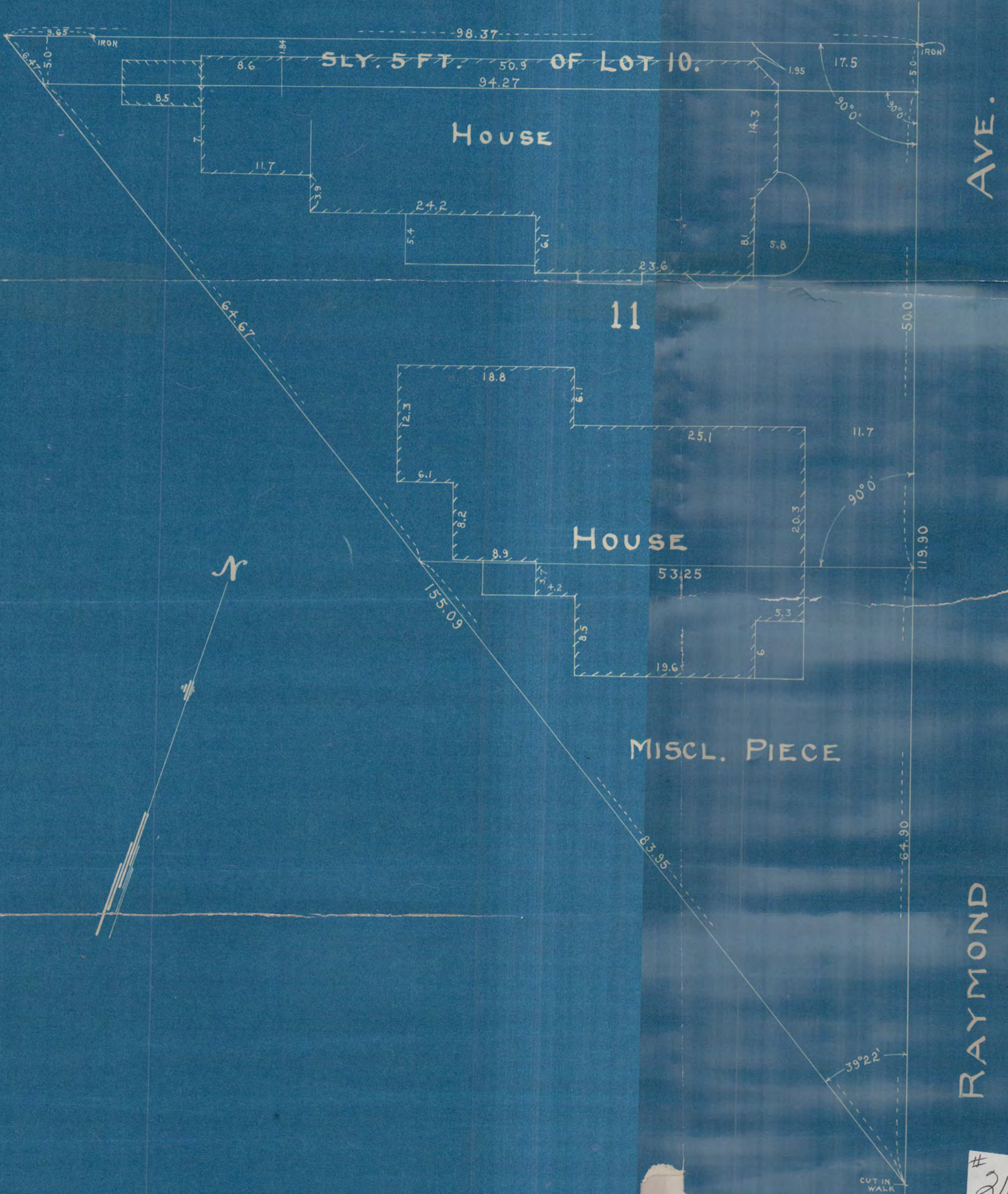

2102