

VICINITY MAP
NOT TO SCALE

- LEGEND**
- CAST IRON MONUMENT FOUND
 - MONUMENT FOUND (AS NOTED)
 - MONUMENT SET (AS NOTED)
 - ACCESS GRATE
 - BENCH
 - AS AUTO SPRINKLER
 - CATCH BASIN
 - STORM MANHOLE
 - ELECTRIC MANHOLE
 - ELECTRIC TRANSFORMER
 - GAS METER
 - GAS VALVE
 - HAND HOLE
 - HYDRANT
 - WATER VALVE
 - UTILITY MANHOLE
 - DECIDUOUS TREE
 - TRAFFIC LIGHT
 - TRAFFIC SIGN
 - TELEPHONE
 - SANITARY MANHOLE
 - LIGHT POLE
 - PARKING METER
 - POST
 - FENCE

PROPOSED DESCRIPTION OF PARCEL A

Lots 9, 10, 11, 12, 13, and 14, Block 11, Bazil and Guerin's Addition to Saint Paul, Ramsey County, Minnesota, EXCEPT the northwesterly 1.50 feet of the southwesterly 122.07 feet, as measured at right angles, of said Lot 10.

PROPOSED DESCRIPTION OF PARCEL B

The Southerly 1/2 of Lot 6 and all of Lot 7, Block 11, Bazil and Guerin's Addition to St. Paul, except the South 1/2 of the West 100 feet of said Lot 7.

AND

The South half of the West 100 feet of Lot 7, Block 11, Bazil and Guerin's Addition.

AND

The northwesterly 1.50 feet of the southwesterly 122.07 feet, as measured at right angles, of Lot 10, Block 11, BAZIL AND GUERIN'S ADDITION TO ST. PAUL, according to the recorded plat thereof, Ramsey County, Minnesota.

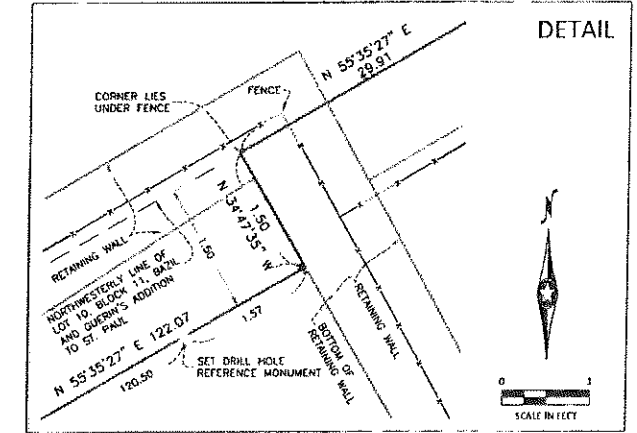

DETAIL



SCALE IN FEET

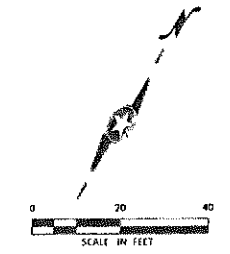

FOR THE PURPOSES OF THIS SURVEY,
THE NORTH LINE OF THE NW 1/4 OF SECTION 6,
TWP. 28 N., RGE. 22 W. IS ASSUMED TO BEAR N 89°58'36" E.

SURVEYOR'S CERTIFICATION
I hereby certify that this survey was prepared by me or under my direct supervision and that I am a duly licensed land surveyor under the laws of the State of Minnesota.

A. A. Winberg
A. A. Winberg
License Number 50840
Revised Date: 8/27/2015 Monument: Proposed Boundary Adjusted
Date: 8/19/2015

SHEET 2 OF 2 SHEETS

<p>BOLTON & MENK, INC. Consulting Engineers & Surveyors 12724 NICOLL AVENUE BURNSVILLE, MINNESOTA 55337 (952) 890-0529</p>	<p>Description Exhibit Saint Paul, Minnesota</p>	<p>Lot 7 and Port of Lot 6, Block 11, AND Lots 9, 10, 11, 12, 13, and 14, Block 11, Bazil and Guerin's Addition to Saint Paul, Ramsey County, Minnesota</p>
	<p>FOR: City of Saint Paul</p>	<p>DATE: 8/19/2015</p>