

LOTS 20 & 21 BLOCK 38  
ST. ANTHONY PARK.

1997

JOHN B. IRVINE, SURVEYOR.  
ST. PAUL, MINN.  
JUNE 27-1916

Scale. 20ft. per inch.

Exhibit "A"

ALLEY, S

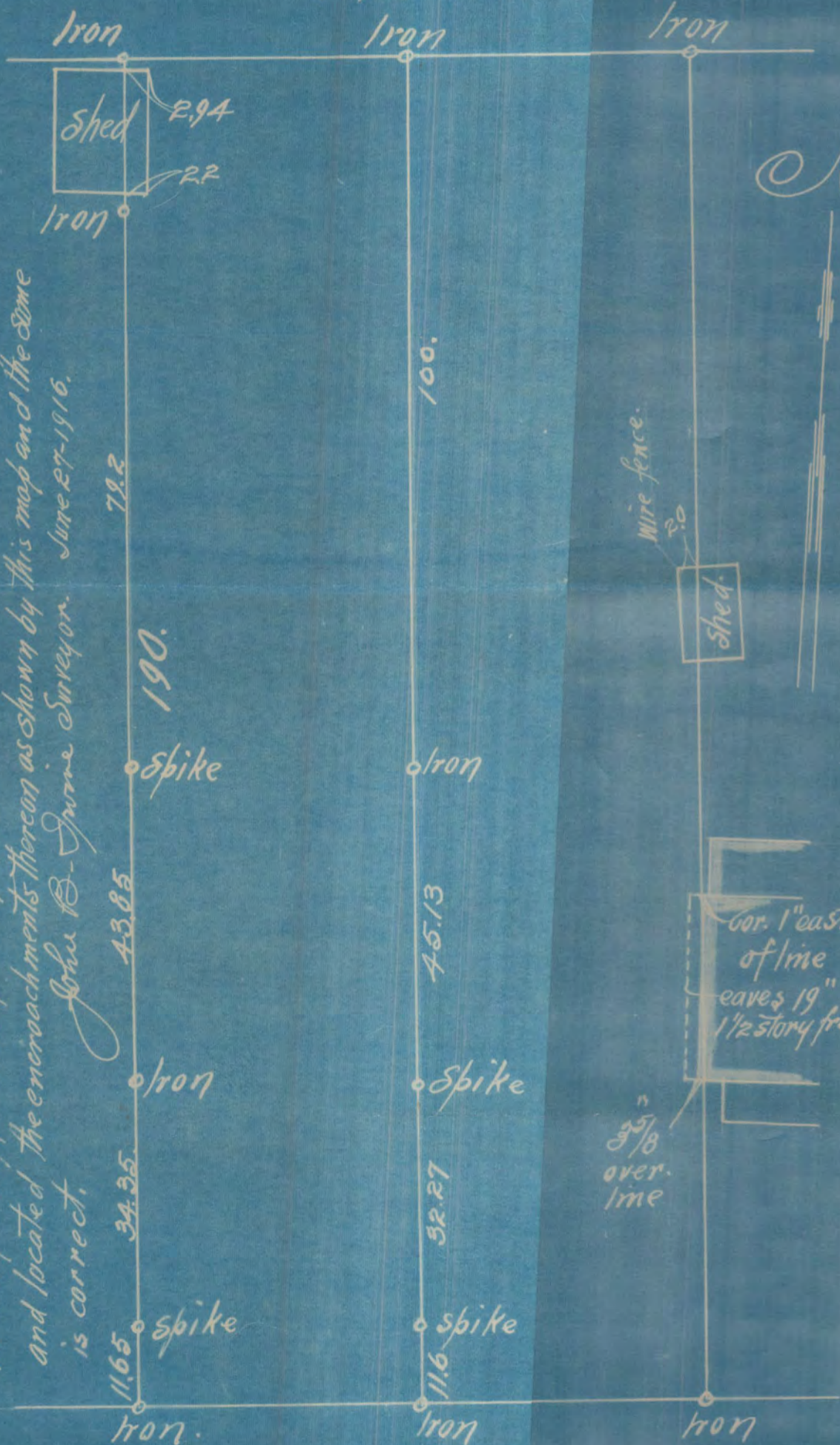

I hereby certify to having surveyed lots 20 & 21 Block 38 St Anthony Park and located the encroachments thereon as shown by this map and the same is correct.

John B. Irvine, Surveyor. June 27-1916.

GORDON

AVE.

\* 1997

1997

STATE OF MINNESOTA

DISTRICT COURT

COUNTY OF RAMSEY

SECOND JUDICIAL DISTRICT.

\*\*\*\*\*

In the matter of the application of Irvin B. Grant to register the title to the following described real estate situated in Ramsey County Minnesota, namely :-

Lots twenty (20) and twenty-one (21) in Block Thirty-eight (38) in St. Anthony Park Minn., according to the recorded plat of said Addition on file and of record in the office of the Register of Deeds in and for said County.

\*\*\*\*\*

STATE OF MINNESOTA )  
COUNTY OF RAMSEY ) ss.

JOHN B. IRVINE, being duly sworn deposes and says that he has surveyed the following described land in Ramsey County Minnesota :

Lot twenty (20) and twenty-one (21) in Block thirty-eight (38) in St. Anthony Park Minn., according to the recorded plat thereof on file and of record in the office of the Register of Deeds in and for said County.

And he hereby certifies that the blue print marked Exhibit "A" attached hereto and made a part of this affidavit is a true and correct diagram of said above described land and that said land is vacant and unoccupied except as shown on said diagram.

Subscribed and sworn to before me this 19th day of January 1917.

*John B. Irvine*

*Donald S. Doty*

Notary Public Ramsey County Minnesota  
My commission expires Oct. 14th. 1918.