

LOMBARD

ST.

ALLEY

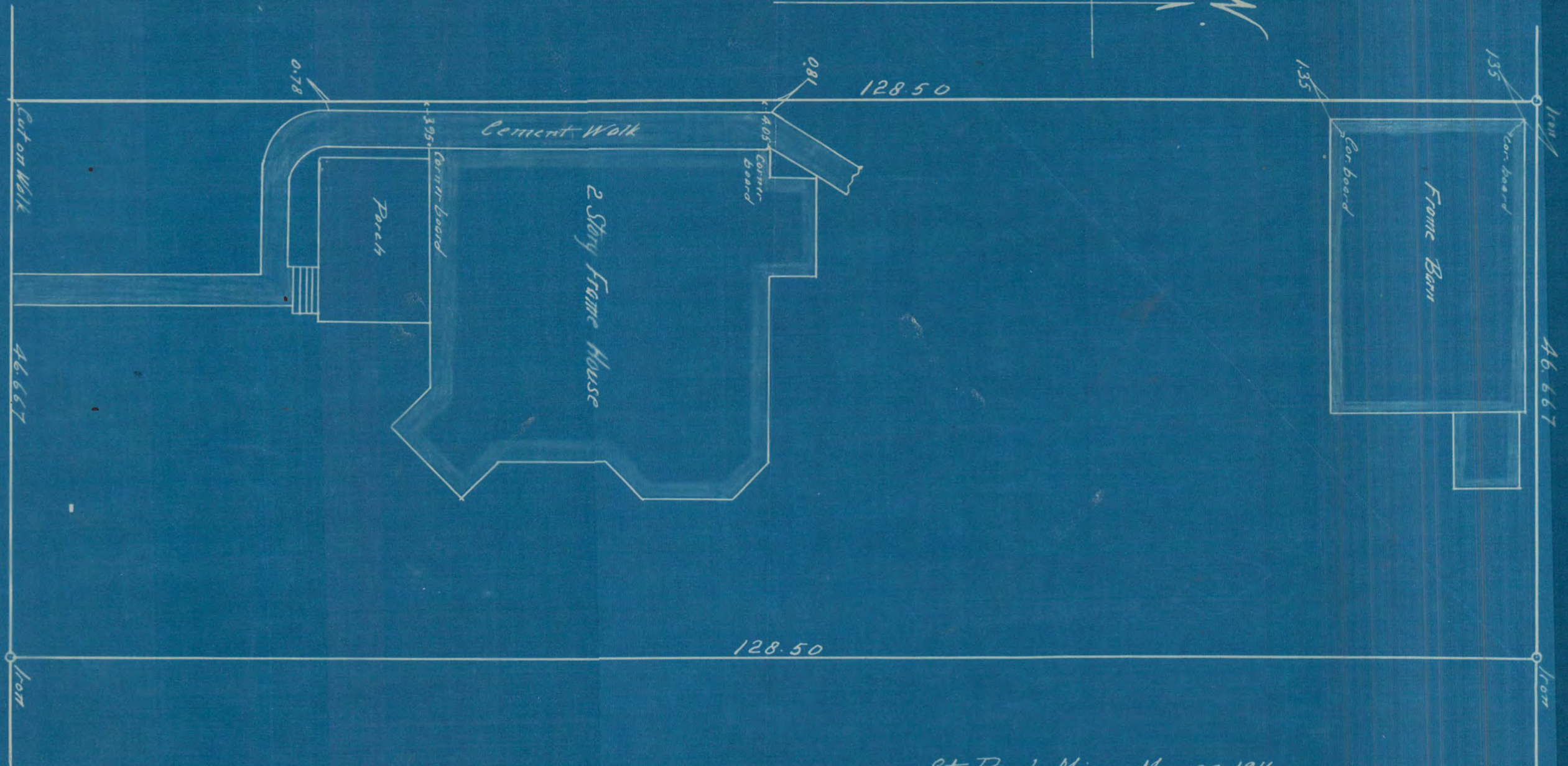

St. Paul. Minn May 23. 1916

I certify this diagram correctly represents the following described property, Beginning on the North line of Lombard Street, as opened by the Board of Public Works of the City of St. Paul, through Lot 4 of the Subdivision of Oyd's Farm at a point 266.77 feet East from the West line of said Lot 4, thence East on the North line of Lombard St. 46.667 feet, thence North and parallel to the West line of said Lot 4, 128.50 feet, thence West parallel to the North line of Lombard St. 46.667 feet, thence South 128.50 feet to the point of beginning, as surveyed by me this day, said property being a part of Lot 4 of the Subdivision of Oyd's Farm in the City of St. Paul, according to the Plat thereof on file in the office of the Register of Deeds, for the County of Ramsey, State of Minnesota

T. M. Fowble
Per. C. M.

Scale 10 ft. per Inch

1977

Exhibit "B"

Scale 1" = 10'

J. J. Armstrong
Civil Eng.

TAX. 1916

ALLEY

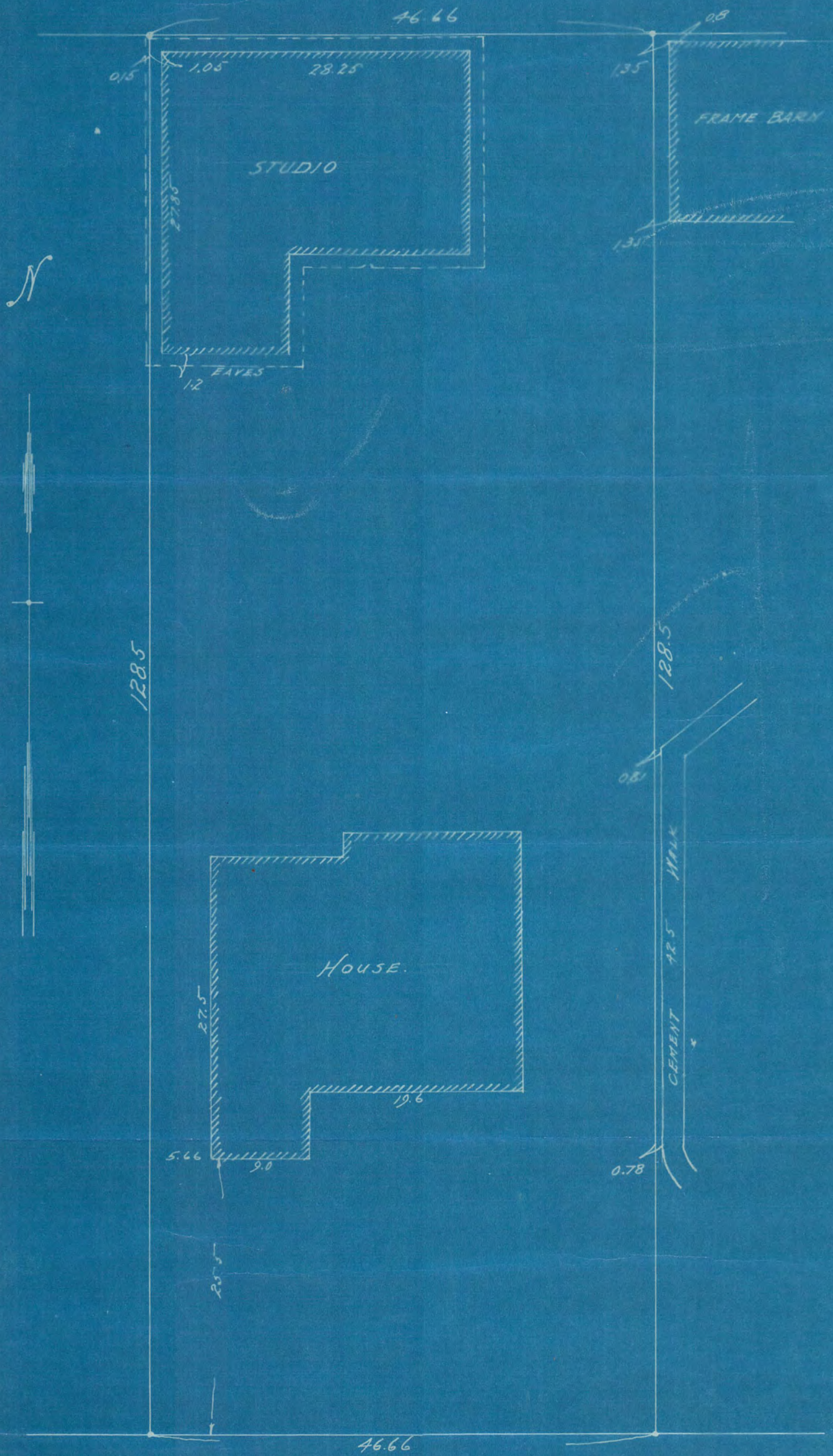

LOMBARD AVE.

Exhibit "B"

1977