

S'LY 39ft West 1/2 Lot 14  
AND S'LY 39ft. Lot 15  
BLOCK 23.

1916

MACKUBIN & MARSHALL'S ADD.

I hereby certify to having surveyed the above described property and located the house & fences thereon as shown on this map and the same is correct.

November: 6-1915. John B. Irvine, Surveyor.

Scale 20ft. per inch.

ST. ANTHONY AVE.

DALE ST.

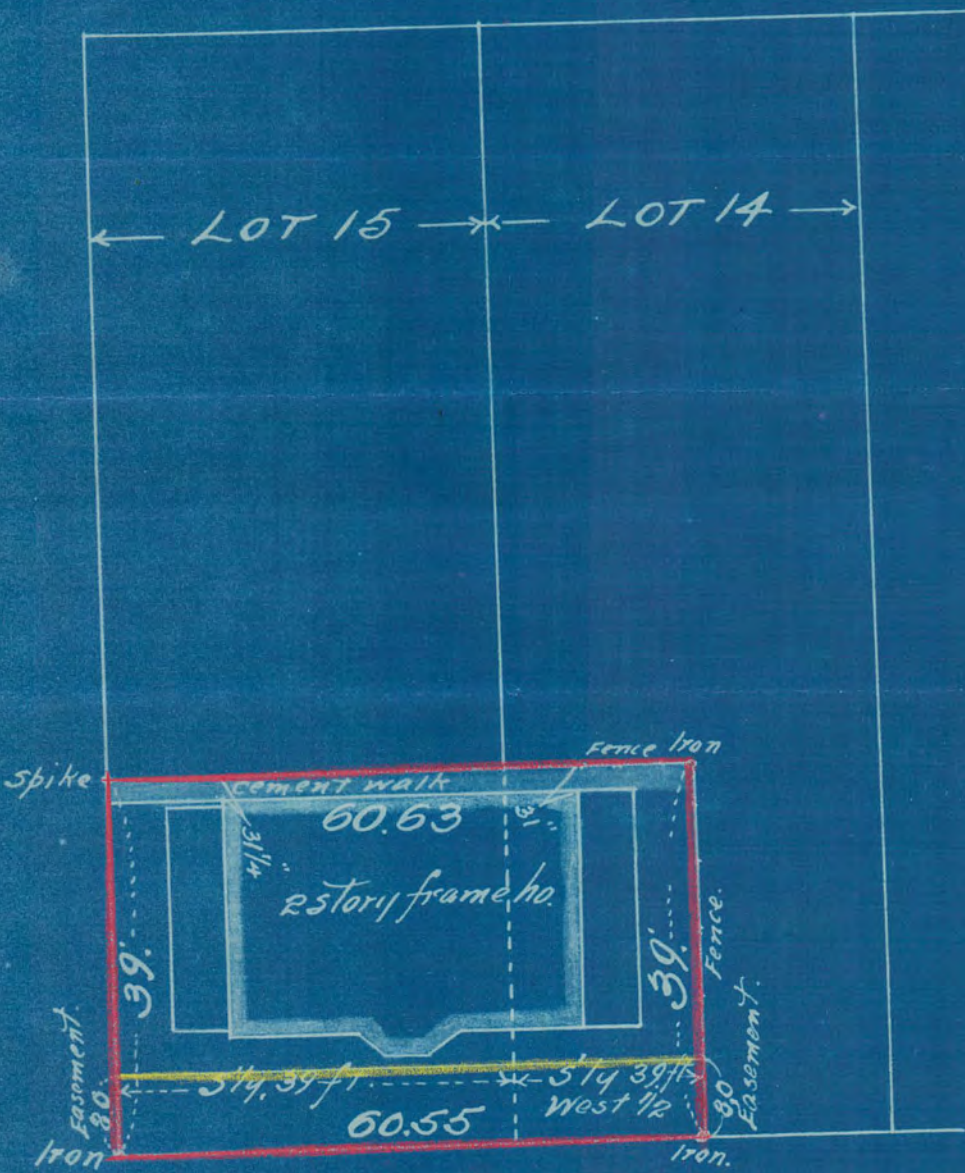

# 1916