

SURVEY OF

ALL THAT PART OF BLOCKS 7 AND 8 WHITNEY'S REAR OF BELLEVUE ADD
 DESCRIBED AS FOLLOWS CONTINENCING AT A POINT ON THE NORTH LINE
 OF BLOCK 7 WHITNEY'S REAR OF BELLEVUE ADD AT THE INTERSECTION
 OF THE N + S 1/4 SEC LINE IN SEC 21 T 28. R 23 FURTHER KNOWN AS THE
 N. W. COR OF SAID BL 7 THENCE ELY ALONG THE NLY LINE OF SAID
 BLOCKS 7 AND 8 TO THE WLY LINE OF BELLEVUE AVE PRODUCED SLY
 (THENCE SLY ALONG THE WLY LINE OF SAID BELLEVUE AVE PRODUCED SLY)
 TO THE CHANNEL OF THE MISSISSIPPI RIVER. THENCE WLY ALONG SAID CHANNEL
 TO THE INTERSECTION OF THE N + S 1/4 SEC LINE IN SAID SEC 21 THENCE N.
 ALONG SAID N + S 1/4 SEC LINE TO PLACE OF BEGINNING

APR 30-1913

JENS PEDERSEN
210 GLOBE. SURV

FAIRVIEW AVE
1/4 LINE

BELLEVUE AVE

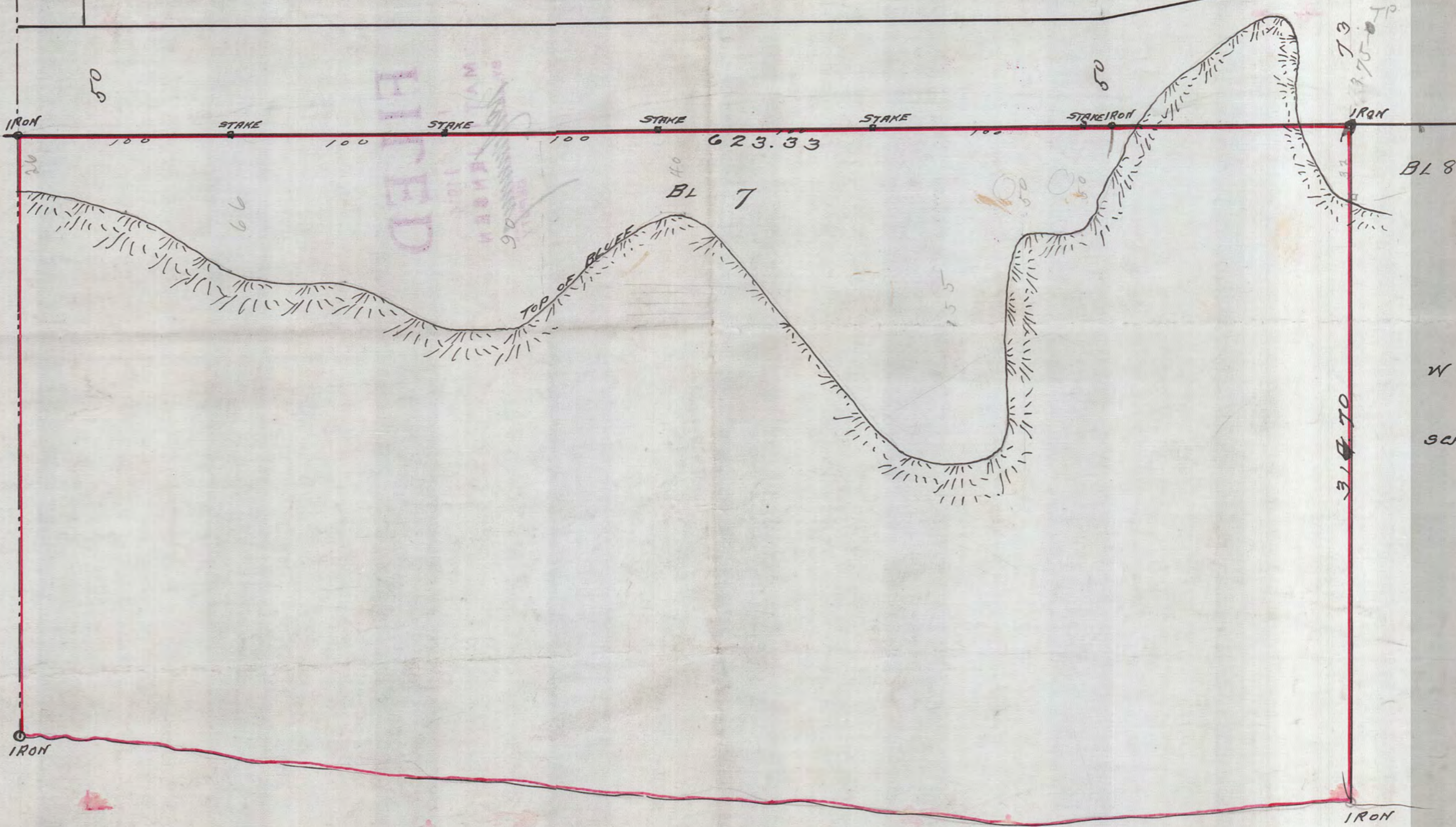

MISSISSIPPI RIVER.

1641

1641

ABSTRACT OF TITLE

MADE BY OFFICIAL OFFICE OF RAMSEY COUNTY

No. 1

TO

Blocks 7 and 8, Whitney's Rearrangement of Bellevue Addition.

Particularly described in # 63 hereof.

Premises described in caption are located in the Lot 3
of Section Number 21 Township Number 28 North of
Range Number 23 West of the Fourth Principal Meridian.

SECTION

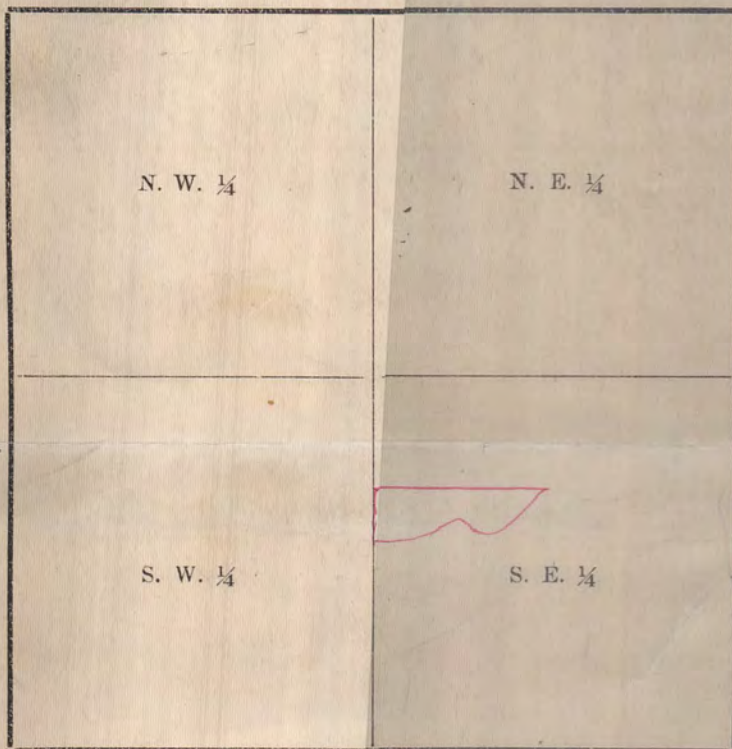

No. 2

Old Time Surveyors Measure

$7\frac{92}{100}$ inches make 1 Link.

100 Links, or 66 feet, 1 Chain.

3 feet, 1 Yard.

$5\frac{1}{2}$ yds. or $16\frac{1}{2}$ ft., 1 Rod or Pole.

4 Rods, 1 Chain.

80 Chains (5280 feet) 1 Mile.

No. 3

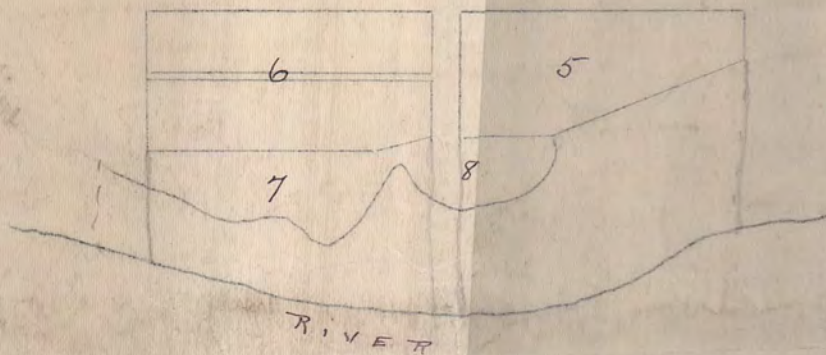

1641

WHITNEY'S REARRANGEMENT OF BELLEVUE ADDITION

FOWBLE & FITZ,
LAND SURVEYORS,
Room 67 Union Block
ST. PAUL, MINN.

INDICATES IRON MONUMENT

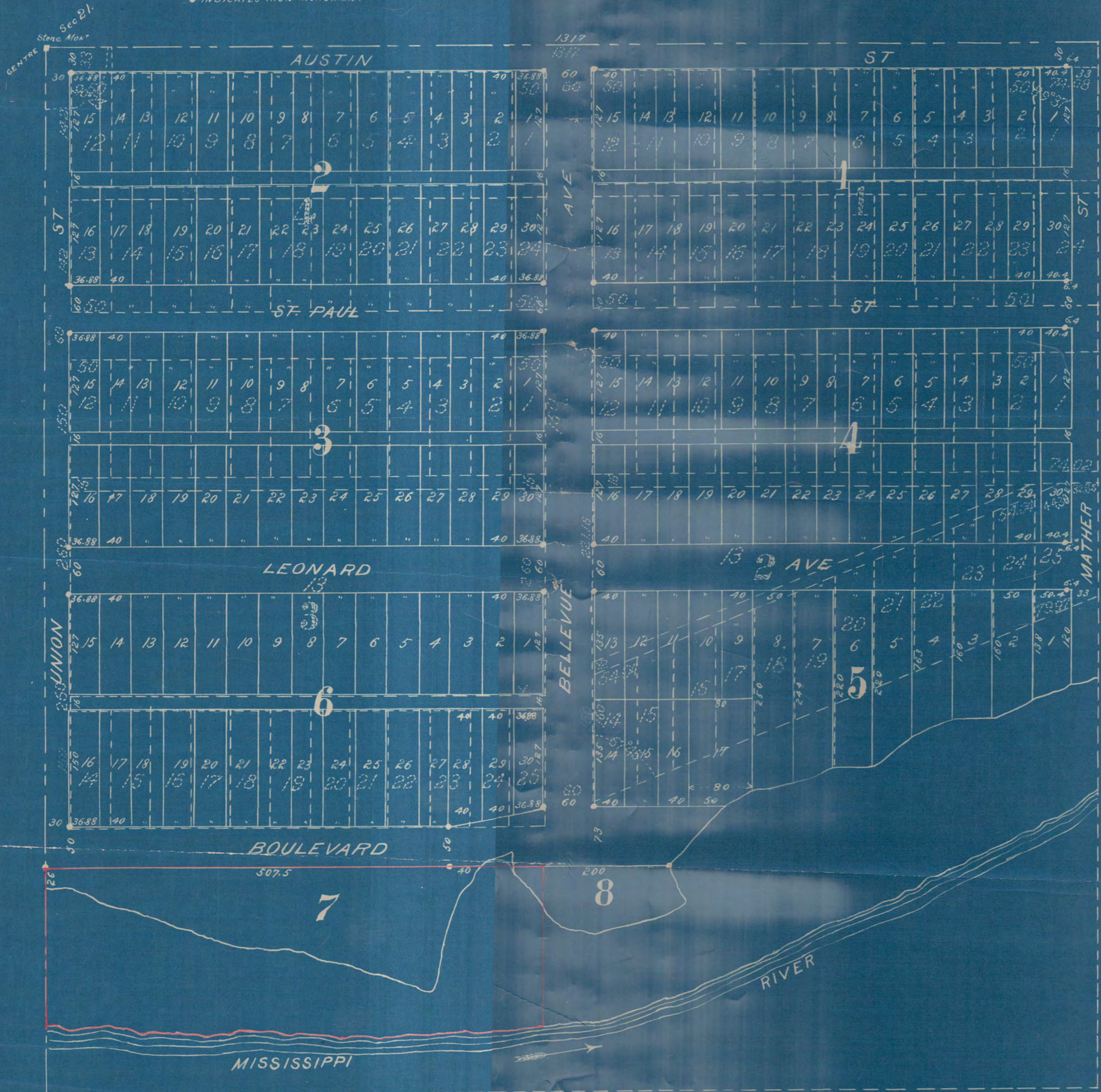

#1641