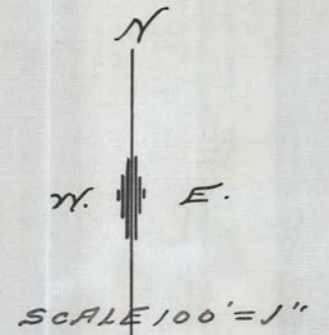
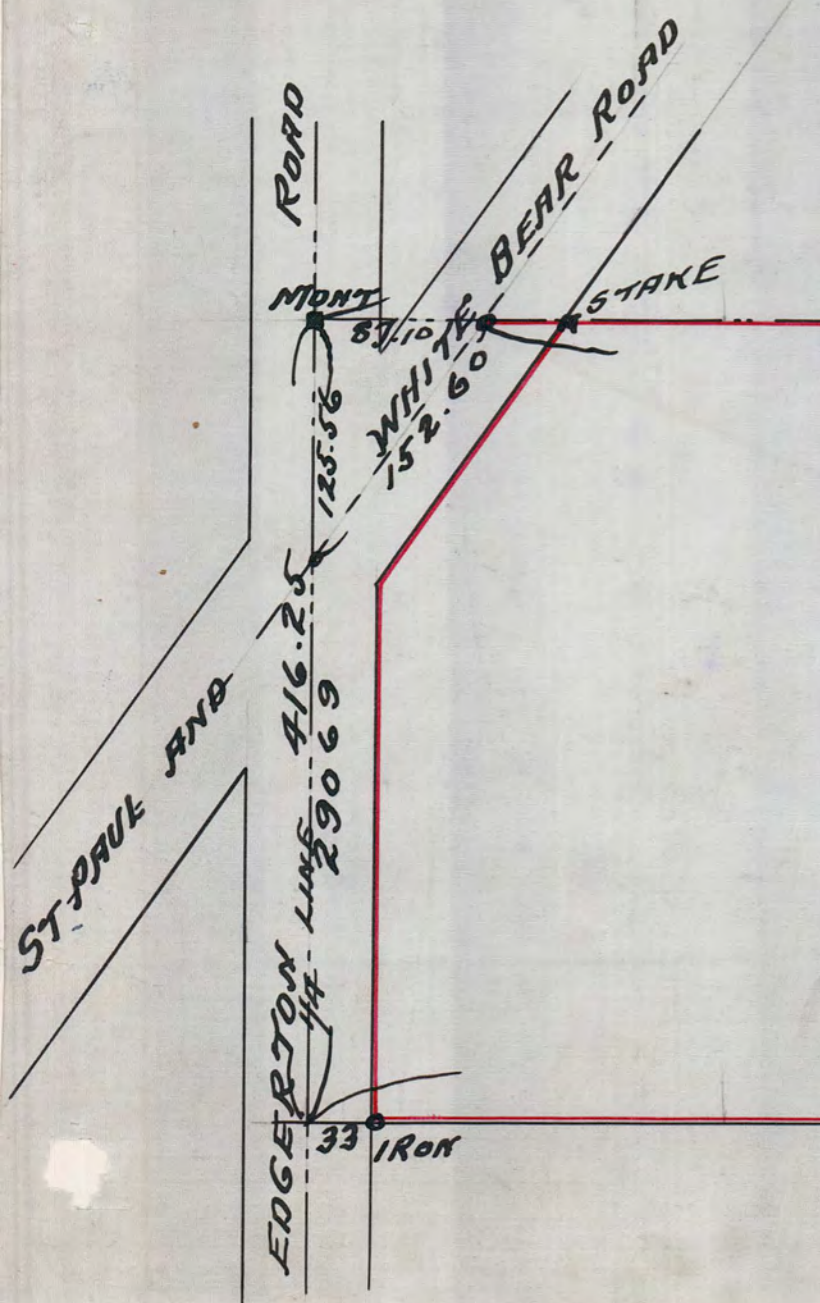

Exhibit
A



SURVEY OF

ALL THAT PART OF S.E. 1/4 OF SEC 32 T. 30 R. 22 DESCRIBED AS FOLLOWS TO WIT: COMMENCING AT THE N.E. COR. OF THE S.E. 1/4 OF SAID SEC 32 T. 30 R. 22 THENCE WEST ON 1/4 SEC LINE 2526 ³/₁₀₀ FT TO THE CENTER OF THE ST. PAUL AND WHITE BEAR LAKE ROAD THENCE S.WLY ON THE CENTER LINE OF SAID ROAD 152 ⁶/₁₀₀ FT. TO THE WEST LINE OF SAID S.E. 1/4 SAID POINT BEING 125 ⁵⁶/₁₀₀ FT SOUTH OF THE N.W. COR OF SAID S.E. 1/4 THENCE SOUTH ALONG THE WEST LINE OF SAID S.E. 1/4 290 ⁶⁹/₁₀₀ FT THENCE EAST AND PARALLEL WITH THE N LINE OF SAID S.E. 1/4 TO THE EAST LINE OF SAID SECTION THENCE NORTH ON THE EAST LINE OF SAID SECTION 416 ²⁵/₁₀₀ FT. TO THE PLACE OF BEGINNING

JULY 8-1913

JENS PEDERSEN
SURV
210 GLOBE BLDG

1/4 SEC LINE 2613.40
2526.3

24 ⁸⁶/₁₀₀

STAKE STAKE STAKE STAKE

2616.28

MONT
1/4
POST

416.25
SEC LINE

IRON

#1553