

0918685

J. L. GOCROWSKI, District Court Administrator,
Ramsey County, State of Minnesota, do hereby
certify that the attached instrument is a true
and correct copy of the original on file and
of record in my office.

Dated this 29 day of March 1990
J. L. GOCROWSKI, District Court Administrator
By [Signature] Deputy
File No. T 12520



100 W HWY 96, ST PAUL, MN 55112 612-484-3301

T 12520

FILED

MAR 15 1990

J. L. GOCROWSKI
DISTRICT COURT ADMINISTRATOR

I hereby certify that this Certificate of Survey Description Easement Plan Specification
 or Building Location was prepared by me or under my direct supervision and that I am a duly
Registered Land Surveyor under the laws of the State of Minnesota.

David E. Torgersen Reg. No. 17551 Date 12-6-89

BIRCH LAKE

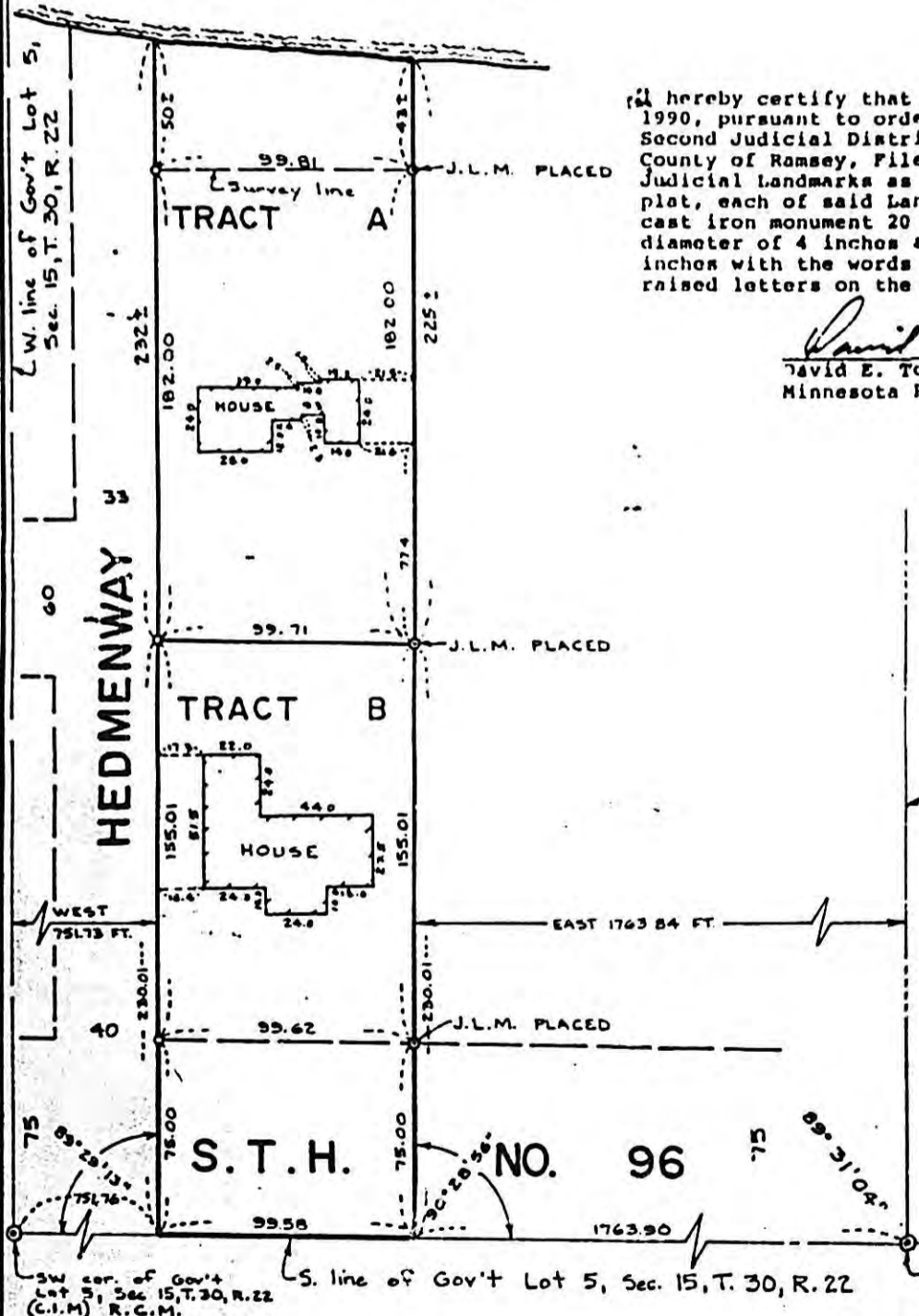

I hereby certify that on the 28th day of February, 1990, pursuant to order of the District Court, Second Judicial District, State of Minnesota, County of Ramsey, File No. 12520, I placed Judicial Landmarks as indicated on the above plat, each of said Landmarks consisting of a cast iron monument 20 inches long with a top diameter of 4 inches and a base diameter of 6 inches with the words "JUDICIAL LANDMARK" in raised letters on the top.

David E. Torgersen
David E. Torgersen
Minnesota RLS No. 17551

E. line of Gov't Lot 5 of
Sec. 15, T. 30, R. 22



SCALE: 1 inch = 50 feet

● Denotes C.I.M. placed
Judicial Landmark

Tract A
That part of Government Lot 5, Section 15, Township 30, Range 22, which lies West of the East 1763.84 feet of said Government Lot 5 and East of the West 751.73 feet of said Government Lot 5, except the South 230 feet.

Tract B
The South 230 feet of Government Lot 5, Section 15, Township 30, Range 22, which lies West of the East 1763.84 feet of said Government Lot 5 and East of the West 751.73 feet of said Government Lot 5.

0918685