

400 E. ST. GERMAIN ST  
ST. CLOUD, MN 56301  
612-251-7751



314 OAK ST.  
SAUK CENTRE, MN 56378  
612-352-3664

500 W HWY 96, ST PAUL MN 55112 612-484-3301

I hereby certify that this Certificate of Survey  Description  Easement  Plan  Specification  
 or Building Location  was prepared by me or under my direct supervision and that I am a duly  
Registered Land Surveyor  under the laws of the State of Minnesota.

*C. W. Winnier* Reg. No. 4987 Date 3-13-84

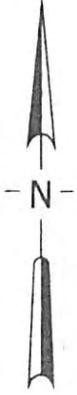
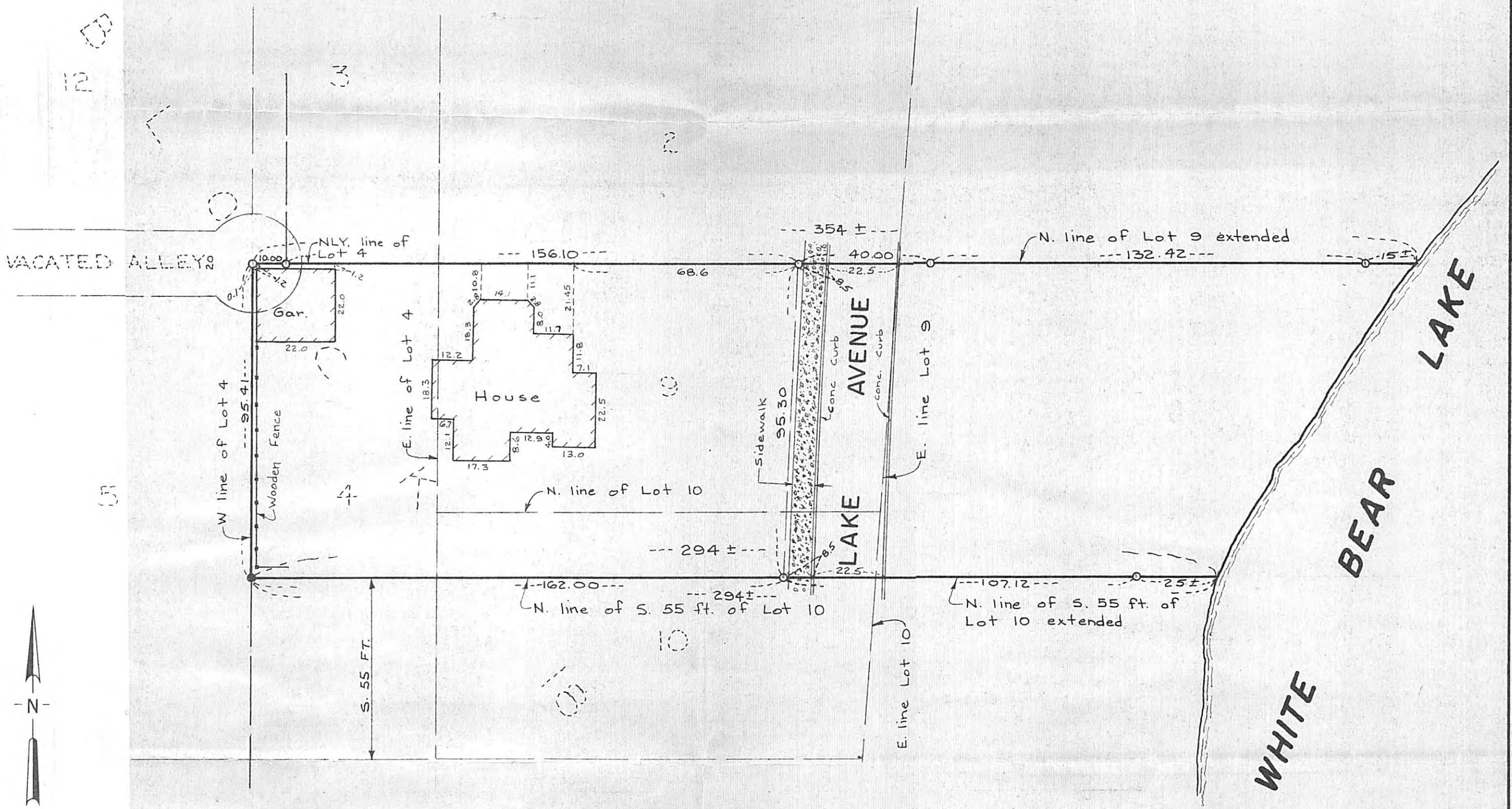

SCALE: 1 inch = 30 feet

- Denotes iron monument found
- Denotes iron monument set

Lot 9 and that part of Lot 10 lying North of the South 55 feet thereof, Block 18, "White Bear", and that part of adjoining Lake Avenue and accretions thereto lying between the extensions East of the North line of said Lot 9 and the North line of said South 55 feet of Lot 10.

That part of Lot 4 lying North of the South 55 feet thereof, Block 18, "Auerbach's Rearrangement of Part of White Bear, Ramsey County, Minnesota", and that part of the adjoining alley, vacated, lying East of the extension North of the West line of said lot and South of the extension West of the most Northerly line of said lot.

RECORDED  
APR 19 1984  
REGISTERED