

1246

WEST ST PAUL PROPER.

ST PAUL SEPT 9-1911

I HEREBY CERTIFY TO HAVING SURVEYED THAT PORTION OF THE ELY 2/3 LOTS 6+7 BL 67 W. ST PAUL PROPER MORE PARTICULARLY DESCRIBED AS FOLLOWS TO WIT COMMENCING AT A POINT ON THE SLY LINE LOT 6 100 FT W OF THE SE. COR LOT 6 THENCE ELY ON SLY LINE OF SAID LOT 34.74 FT. THENCE NLY AND PARALLEL TO THE WEST LINE OF GREENWOOD AVE 39 FT THENCE ELY AND PARALLEL TO THE SLY LINE OF SAID LOT 6 1 FT THENCE NLY AND PARALLEL WITH WLY LINE OF GREENWOOD AVE 61 FT TO A POINT ON NLY LINE LOT 7 THENCE WLY ALONG SAID NLY LINE OF LOT 7 35.74 FT THENCE SLY. 100 FT TO PLACE OF BEGINNING AND HAVE PLACED IRON MONUMENTS AT THE CORNERS AS INDICATED ON THIS MAP AND ALL DISTANCES AND LOCATIONS HEREON SHOWN ARE CORRECT.

Jens Pedersen SURV.

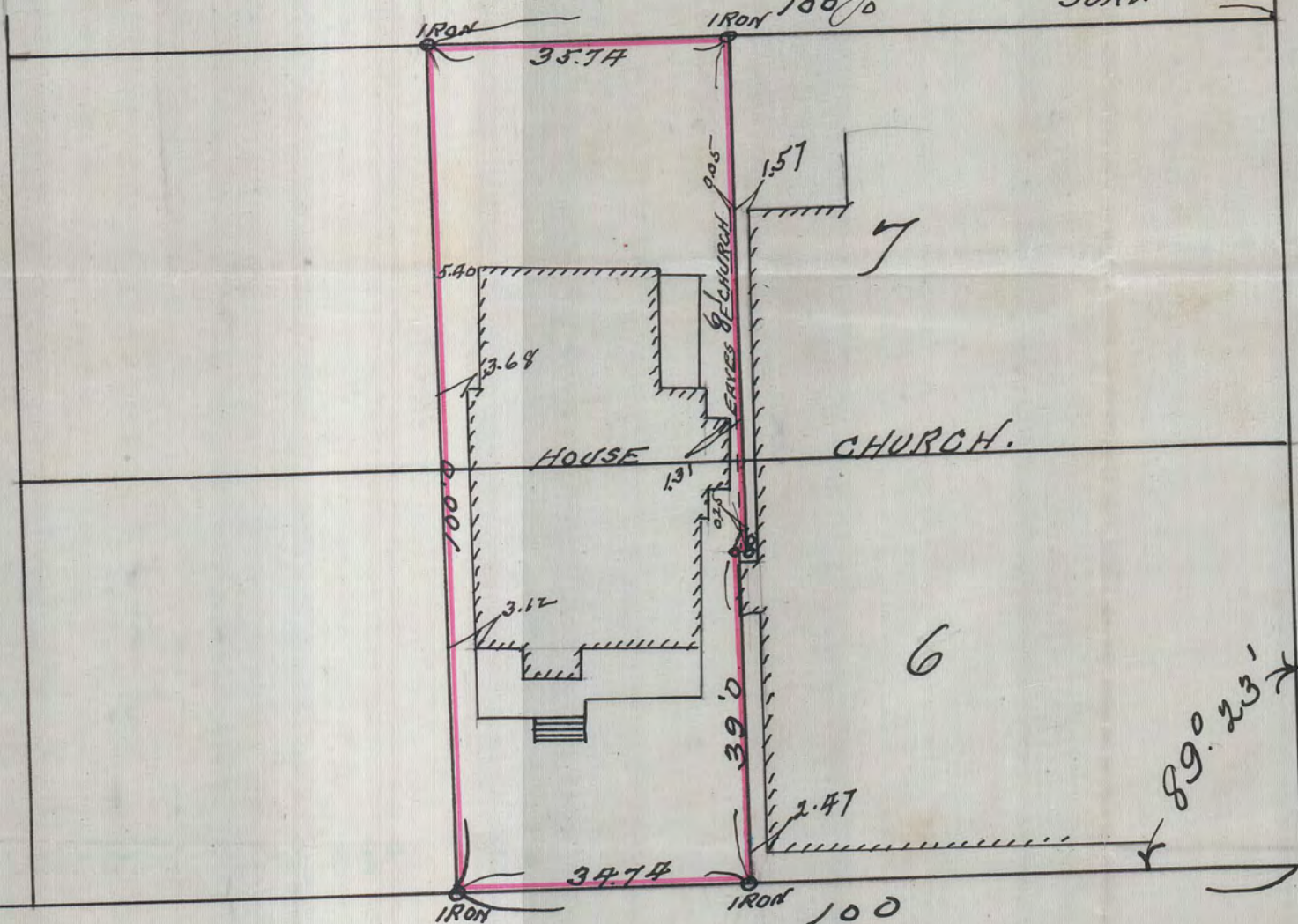

80

N
E
SCALE 20' = 1"
GREENWOOD AVE.

WINIFRED ST

60

* 1246