

PLAT OF SURVEY for PAPER, CALMENSON AND CO.

Vacant

A-447

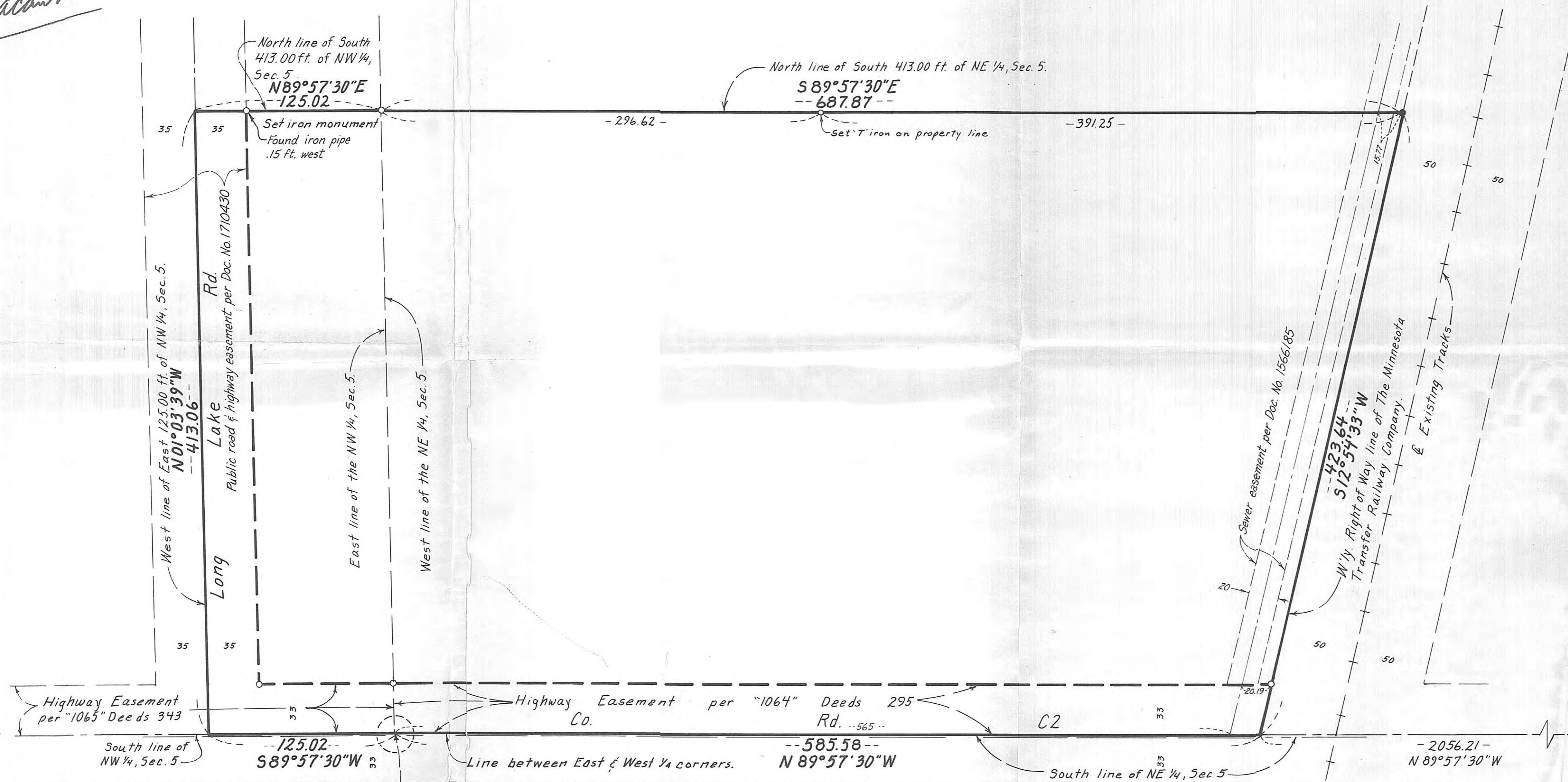

The South 413.00 feet of the East 125.00 feet of the Northwest Quarter;

That part of the South 413.00 feet of the Northeast Quarter lying Westerly of a line drawn from a point on the North line of said South 413.00 feet of the Northeast Quarter distant 687.87 feet East from the Northwest corner of said South 413.00 feet of the Northeast Quarter to a point on the South line of said Northeast Quarter distant 585.58 feet East from the Southwest corner of said Northeast Quarter;

all in Section 5, Township 29, Range 23.

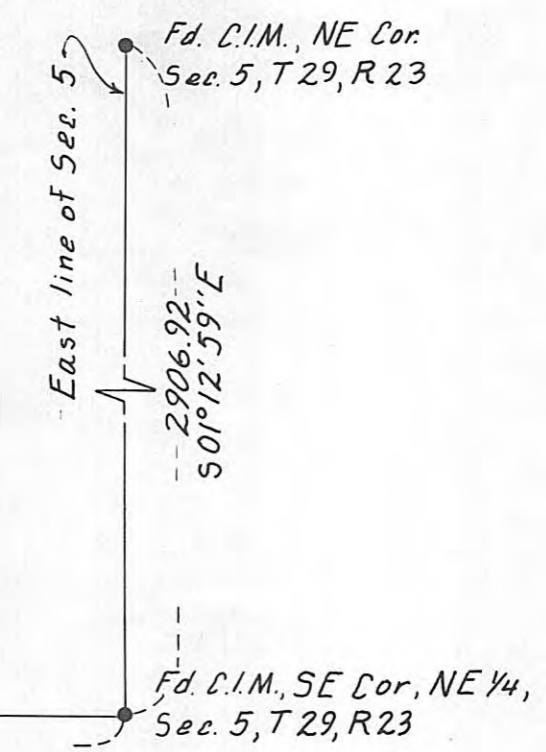

Detail B

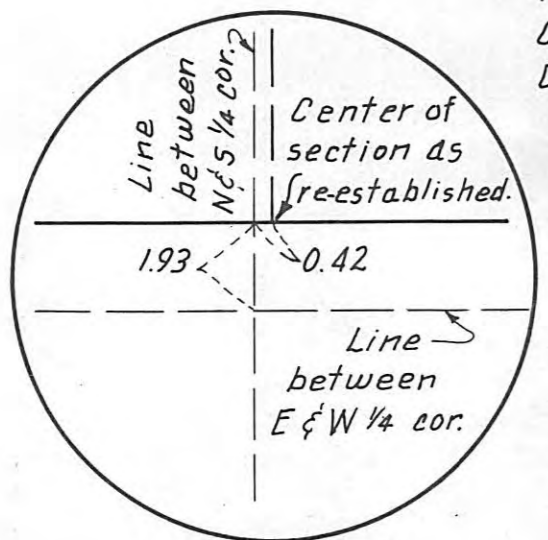

Center of Sec 5, as re-established by ties received from Ramsey County Surveyor. See Details A & B.

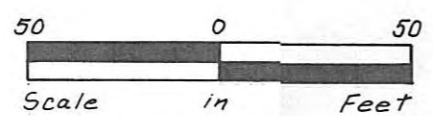

Detail A

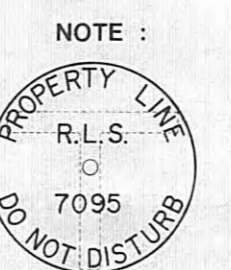
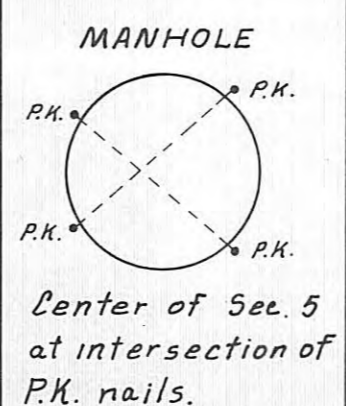
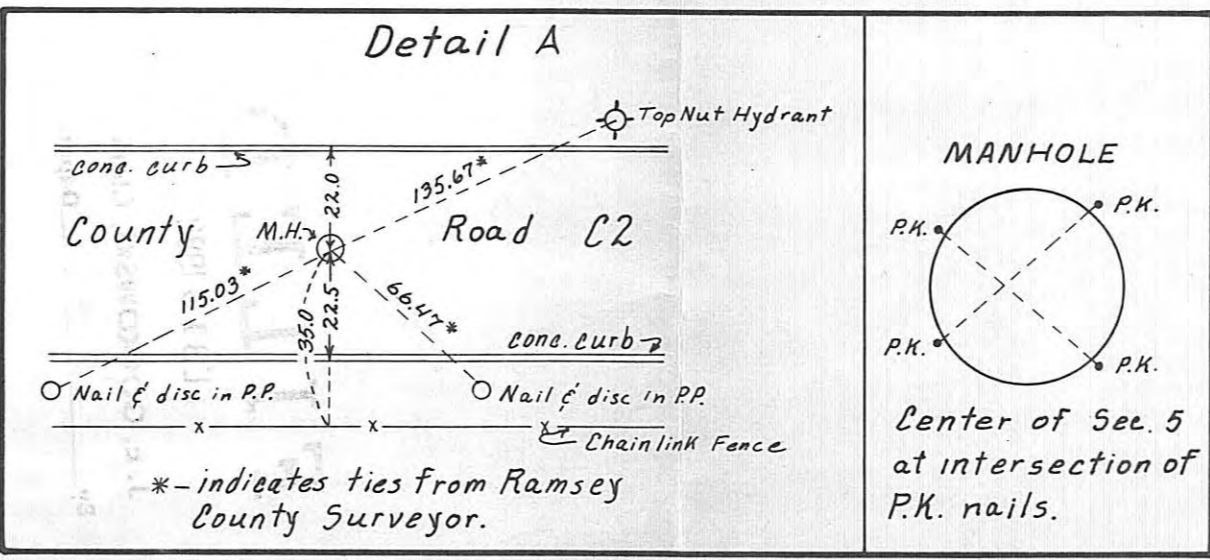

NOTE:
24" LONG IRON MONUMENT AND IDENTIFICATION DISC (ACTUAL SIZE) SET AT ALL POINTS INDICATED, MINN. REG. LAND SURVEYOR # 7095

- Denotes iron monument set
- Denotes iron monument found

	AREA TABULATION	
	SQ. FT.	ACRES
GROSS AREA	314,600	7.2222
AREA LESS RIGHT OF WAY FOR LONGLAKE RD. & COUNTY RD. C2	277,713	6.3754

I hereby certify that this survey was prepared by me, or under my direct supervision, and that I am a duly Registered Land Surveyor under the laws of the State of Minnesota.

James E. Boehman
Date 1-21-62 Reg. No. 7095