

LAKE & LAND SURVEYING, INC.

WARREN I. FORSBERG, President

961 ARCADE ST.
ST. PAUL, MN
55106
776-6211

SURVEY FOR K. J. JOHNSON CONSTRUCTION CO.

DESCRIBED AS: See sheet 2 of 2 for description of property surveyed

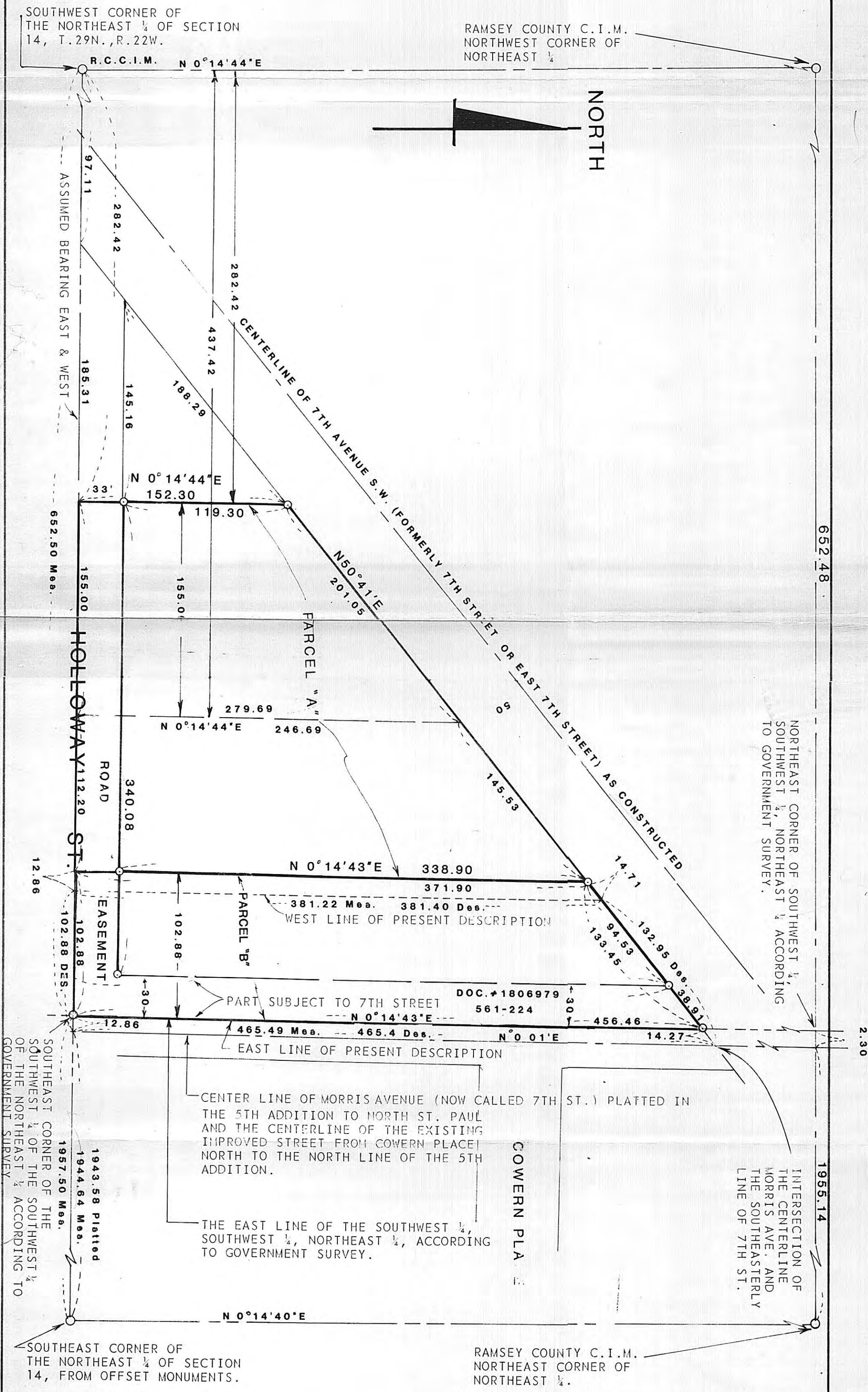

Scale: 1 Inch = 60 Feet Sheet 1 of 2 Sheets

LAKE & LAND SURVEYING, INC.

I hereby certify that this survey, plan or report was prepared by me or under my direct supervision and that I am a duly Registered Land Surveyor under the laws of the State of Minnesota.

By Warren I. Forsberg President
Minn. R.L.S. No. 4840
on the 6th day of November 19 81
REV. 11/24/81 PST 282.42

BEARINGS ARE ASSUMED

○ Indicates Iron Monument Set & Marked R.L.S. 4840
● Indicates Iron Monument Found, Set By Others
No Improvements or Encroachments Located Unless Requested

DES. = Described | REC. = Record | MEA. = Measured

DESCRIPTION