

State of Minnesota } ss. J. Milton Fowble, being duly sworn doth depose and say that he is a Civil Engineer and  
 County of Ramsey } Surveyor by profession, and that he has practiced said profession in the City of St. Paul, County of Ramsey,  
 State of Minnesota, for many years last past.

He further deposes and says that the annexed diagram is a true, accurate and correct diagram of a survey  
 made by him of Lot eight (8), Block thirteen (13), Rice and Irvine's Addition to St. Paul, and that said  
 survey was made by affiant at the request of William Pearson, who claims to be the owner of said property.

Said diagram is an accurate and correct delineation of all the boundary lines of said property and  
 of the location of all buildings and structures upon the same.

J. Milton Fowble

Subscribed and sworn to before me  
 this 24<sup>th</sup> day of June, A.D. 1911.

William G. White

Notary Public, Ramsey County, Minnesota.

My Commission expires Jan. 4, 1914.

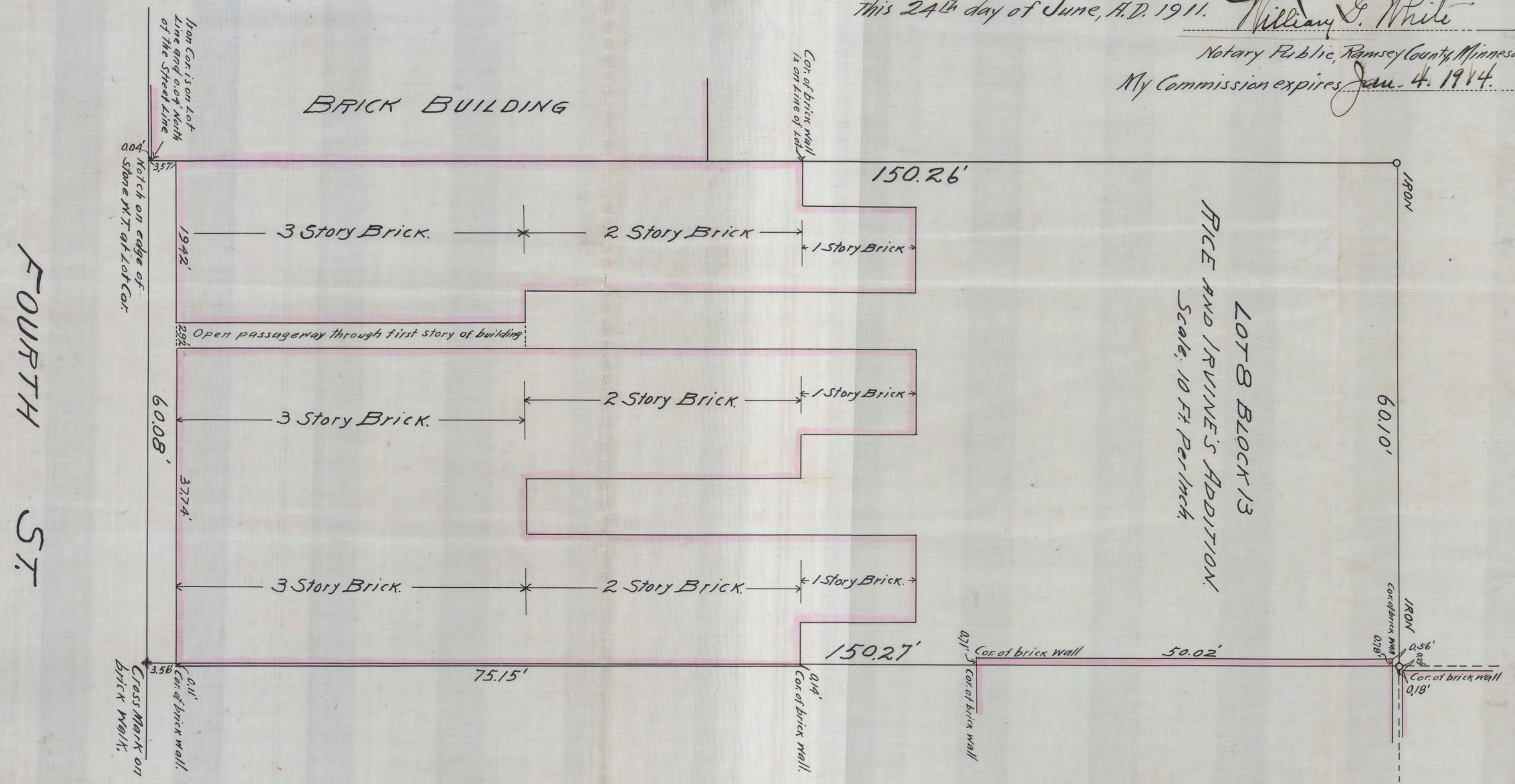

#1244

1911