

CERTIFICATE OF SURVEY

Phone 464-3130

HULT & ASSOCIATES, INC.

DALE F. HEBEISEN
Minn. Reg. No. 13590
LYLE C. REYNOLDS
Minn. Reg. No. 13072

Land Surveyors
T. H. No. 8 and Greenway Ave. North
FOREST LAKE, MINN. 55025

DON C. HULT
Minn. Reg. No. 5617
Wis. Reg. No. S-950

I hereby certify that this survey, plan, or report was prepared by me or under my direct supervision and that I am a duly Registered Land Surveyor under the laws of the State of Minnesota.

Dale F. Hebeisen Date JUNE 18, 1981 Scale: 1" = 10 Feet

LEGEND

- o Denotes iron monument set
- Denotes iron monument found in place
- P Denotes plat distance
- M Denotes measured distance
- x- Denotes fence in place 5/26/81
- x- Denotes fence in place on 11/8/80 and removed before 4/20/81 (according to E.A. Stahlberg)

FILED
 AUG 1 1981
 J. F. GOSKOWSKI, Clerk
 County

THIRD ST.

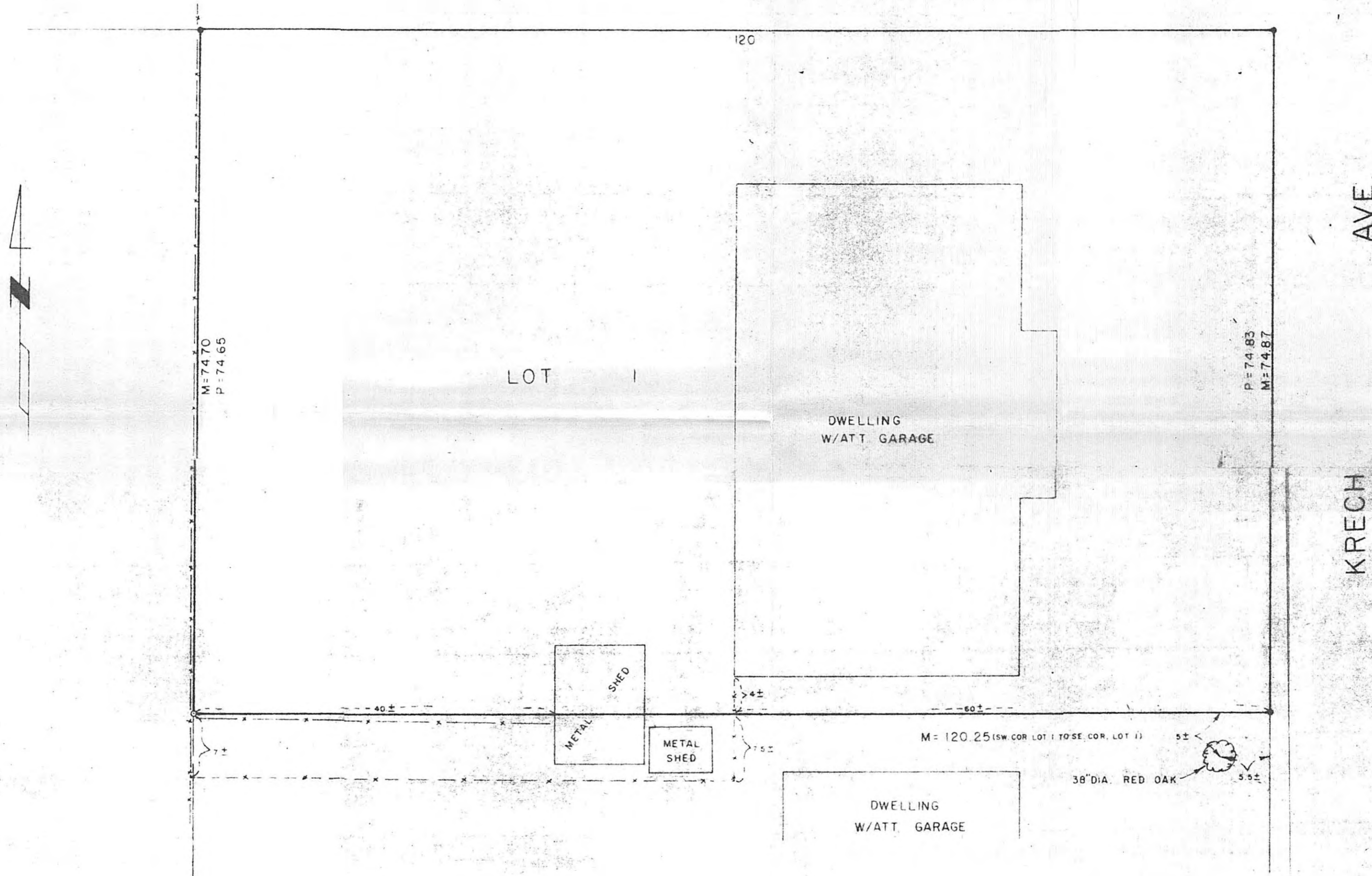

SURVEY FOR: Edwin A. Stahlberg, 223 Krech Avenue, White Bear Lake, MN 55110

DESCRIPTION: (As taken from Warranty Deed, recorded as Document No. 1386582)

Lot one (1) in Block One (1), Ponsolle's Addition, White Bear Lake, according to the plat thereof on file and of record in the office of the Register of Deeds within and for said County.

CERTIFICATE OF SURVEY

Phone 464-3130

HULT & ASSOCIATES, INC.

DALE F. HEBEISEN
Minn. Reg. No. 13590
LYLE C. REYNOLDS
Minn. Reg. No. 13072

Land Surveyors
T. H. No. 8 and Greenway Ave. North
FOREST LAKE, MINN. 55025

DON C. HULT
Minn. Reg. No. 6617
Wis. Reg. No. S-950

I hereby certify that this survey, plan, or report was prepared by me or under my direct supervision and that I am a duly Registered Land Surveyor under the laws of the State of Minnesota.

Dale F. Hebeisen Date JULY 29, 1981 Scale: 1" = 10 FEET

LEGEND

- o Denotes iron monument set 5/24/81
- Denotes iron monument found in place 5/26/81
- P Denotes plat distance
- M Denotes measured distance
- x— Denotes fence in place 5/26/81
- -x- - Denotes fence in place on 11/8/80 and removed before 4/20/81 (according to E.A. Stahlberg)

THIRD ST.

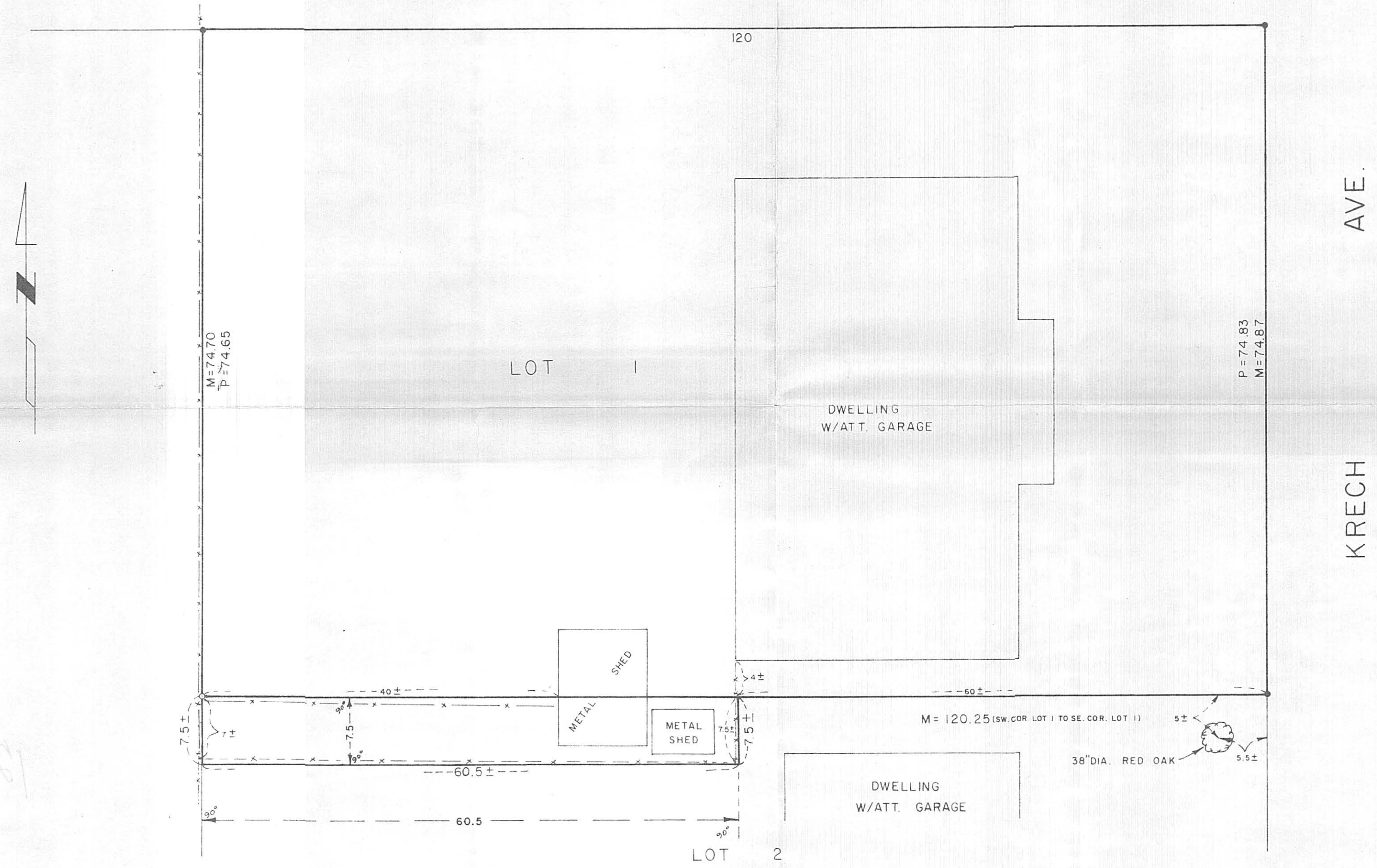

SURVEY AND DESCRIPTION FOR: Edwin A. Stahlberg, 223 Krech Avenue, White Bear Lake, MN 55110

DESCRIPTION: (proposed as requested by clients attorney)

Lot 1 and the North 7.5 feet of the West 60.5 feet of Lot 2, all in Block 1 of the recorded plat of Ponsolle's Addition, White Bear Lake, Minnesota.