

400 E. ST. GERMAIN ST
ST. CLOUD, MN 56301
612-251-7751



314 OAK ST.
SAUK CENTRE, MN 56378
612-352-3664

500 W HWY 96, ST PAUL MN 55112 612-484-3301

I hereby certify that this Certificate of Survey Description Easement Plan Specification
 or Building Location was prepared by me or under my direct supervision and that I am a duly
Registered Land Surveyor under the laws of the State of Minnesota.

Ce Royth Wanner

Reg. No. 4987 Date 1-22-82

WHITE BEAR LAKE

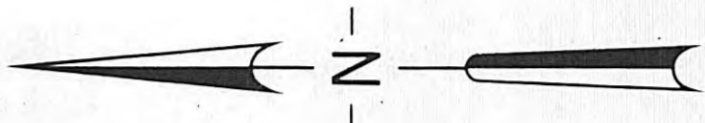

Scale: 1 inch = 20 feet

- Denotes iron monument found
- Denotes iron monument set

Lot 1, Block 19, "White Bear," that part of the South 10 feet of adjoining 9th Street, vacated, lying between the extensions across said street of the West and Easterly lines of said Lot 1, and that part of adjoining Lake Avenue and accretions thereto lying East of the Easterly line of said Lot 1 and its extension North and between the extensions East of the South line of said Lot 1 and the centerline of adjoining 9th Street.

Lot 13, Block 19, "Auerbach's Rearrangement of part of White Bear, Ramsey Co, Minn", and that part of the South 10 feet of adjoining 9th Street, vacated, lying between the extensions across said street of the East and West lines of said Lot 13.

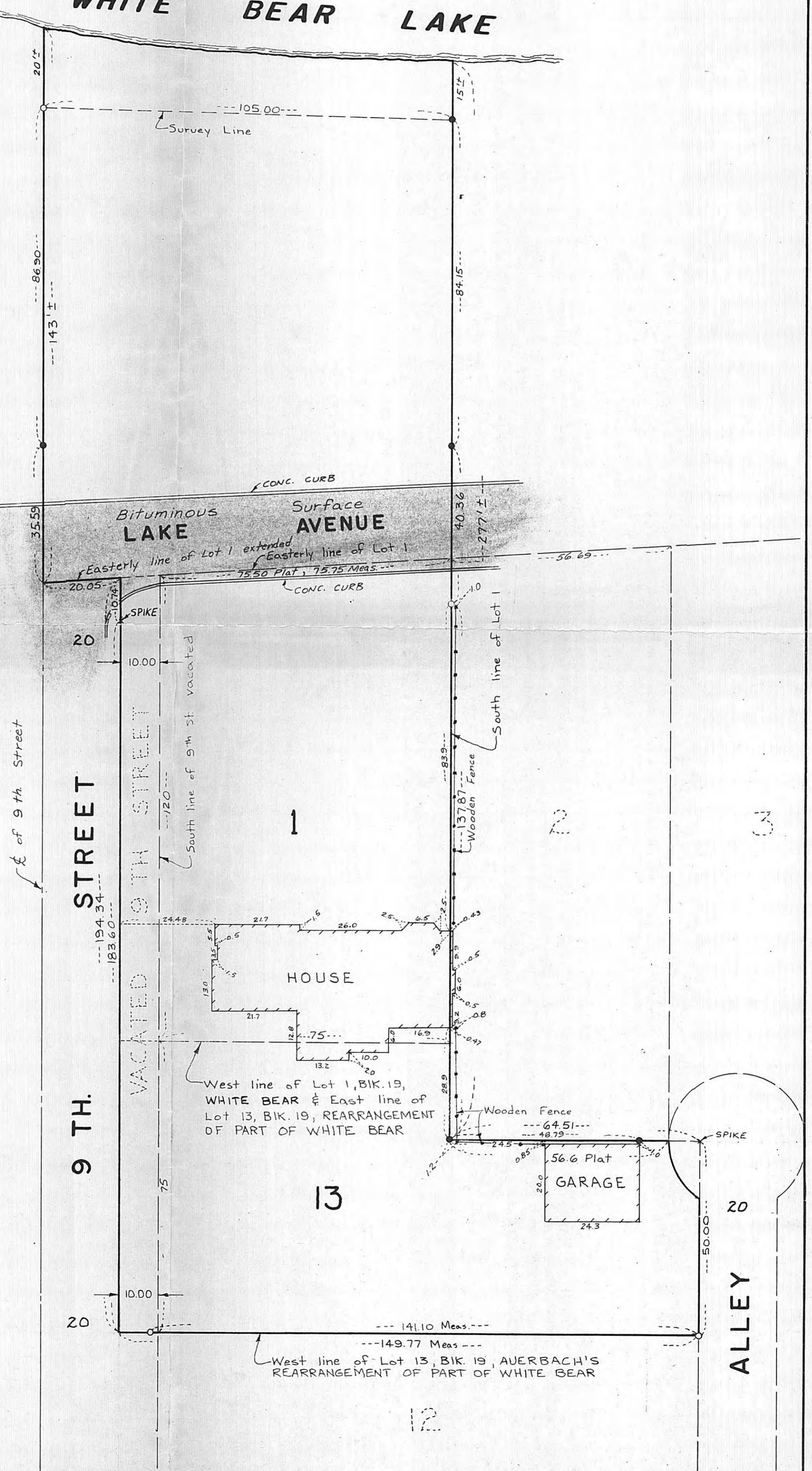

FILED
T.F. GOSKOWSKI, Clerk
1982-1-22