

FILED
 T. F. GOCKOWSKI, Clerk
 JUN 4 - 1982

400 E. ST. GERMAIN ST
 ST. CLOUD, MN 56301
 612-251-7751



314 OAK ST.
 SAUK CENTRE, MN 56378
 612-352-3664

500 W HWY 96, ST PAUL MN 55112 612-484-3301

I hereby certify that this Certificate of Survey Description Easement Plan Specification
 or Building Location was prepared by me or under my direct supervision and that I am a duly
 Registered Land Surveyor under the laws of the State of Minnesota.

Ce Royt Wanner

Reg. No. 4987 Date 12-18-79
 REVISED LEGAL: 5-22-80
 Revised Legal: 1-8-81

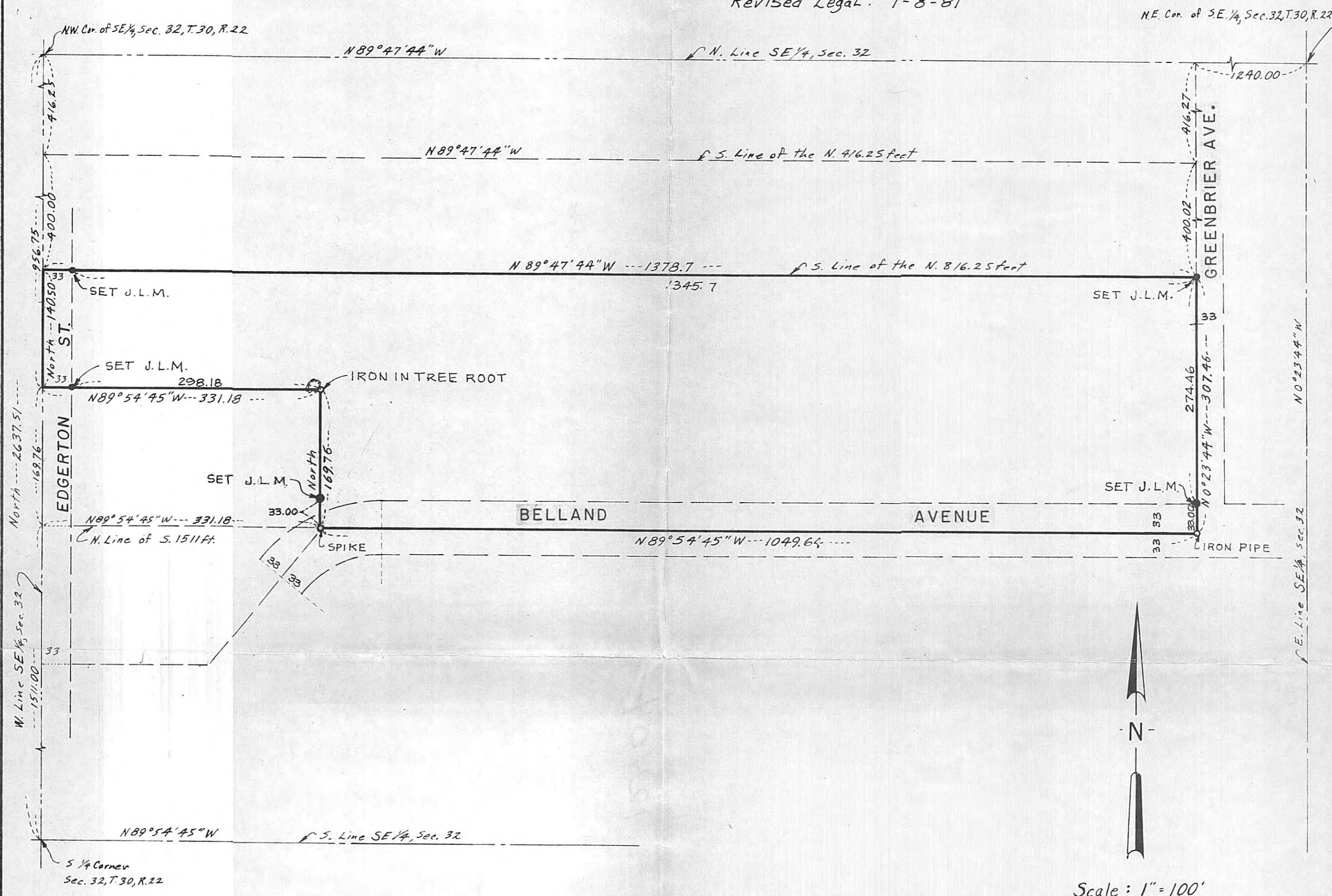

Scale: 1" = 100'

● DENOTES JUDICIAL LANDMARK SET

That part of the Southeast Quarter of Section 32, Township 30, Range 22, described as beginning at the intersection of the West line of said Southeast Quarter with a line parallel to and 816.25 feet South, measured at right angles, from the North line of said Southeast Quarter; thence South along said West line to a point thereon 956.75 feet South from the Northwest corner of said Southeast Quarter; thence East, parallel to the South line of said Southeast Quarter, 331.18 feet; thence South, parallel to said West line, to an intersection with a line parallel to and 1511 feet North, measured at right angles, from said South line; thence East along said last described line to an intersection with a line parallel to and 1240 feet West, measured along the North line of said Southeast Quarter, from the East line of said Southeast Quarter; thence North along said last described parallel line to an intersection with a line extending East, parallel to said North line, from the point of beginning; thence west to said point of beginning.

I hereby certify that on this 3rd day of June, 1982 A.D. pursuant to an order of District Court Second Judicial District in Torrens File No. 12404, I have placed Judicial Monuments as shown on the annexed plat, each of said Judicial Monuments consists of a cast iron monument twenty inches in length having a round top four inches in diameter with raised letters cast thereon reading, JUDICIAL LANDMARK, and having a round base six inches in diameter.

Signed *Ce Royt Wanner* Minn. Reg. No. 4987