

PLAT OF SURVEY

JOHN J. RYAN CO.

W COTTAGE AVE.

David J. Schoegl
Hawley Street
St. Paul, Minnesota

Lot 29, Block 12, Hager's Subdivision
of Lots 1, 2, 3, 4, 5, 6, 7, 14, 15, 16, 17 and 18,
Walcott's Addition to Cottage Homes
Ramsey County, Minn.

I hereby certify that on July 23, 1981
this survey, plan or report was prepared
by me or under my direct supervision
and that I am a duly Registered
Land Surveyor under the laws of the
State of Minnesota.

J. Ryan

Minn. Reg. No.

1981 - 1987

11529

J. E. GOSKOWSKI, Clerk

Deputy

• Denotes iron monument

ZONED - I-1, Industrial

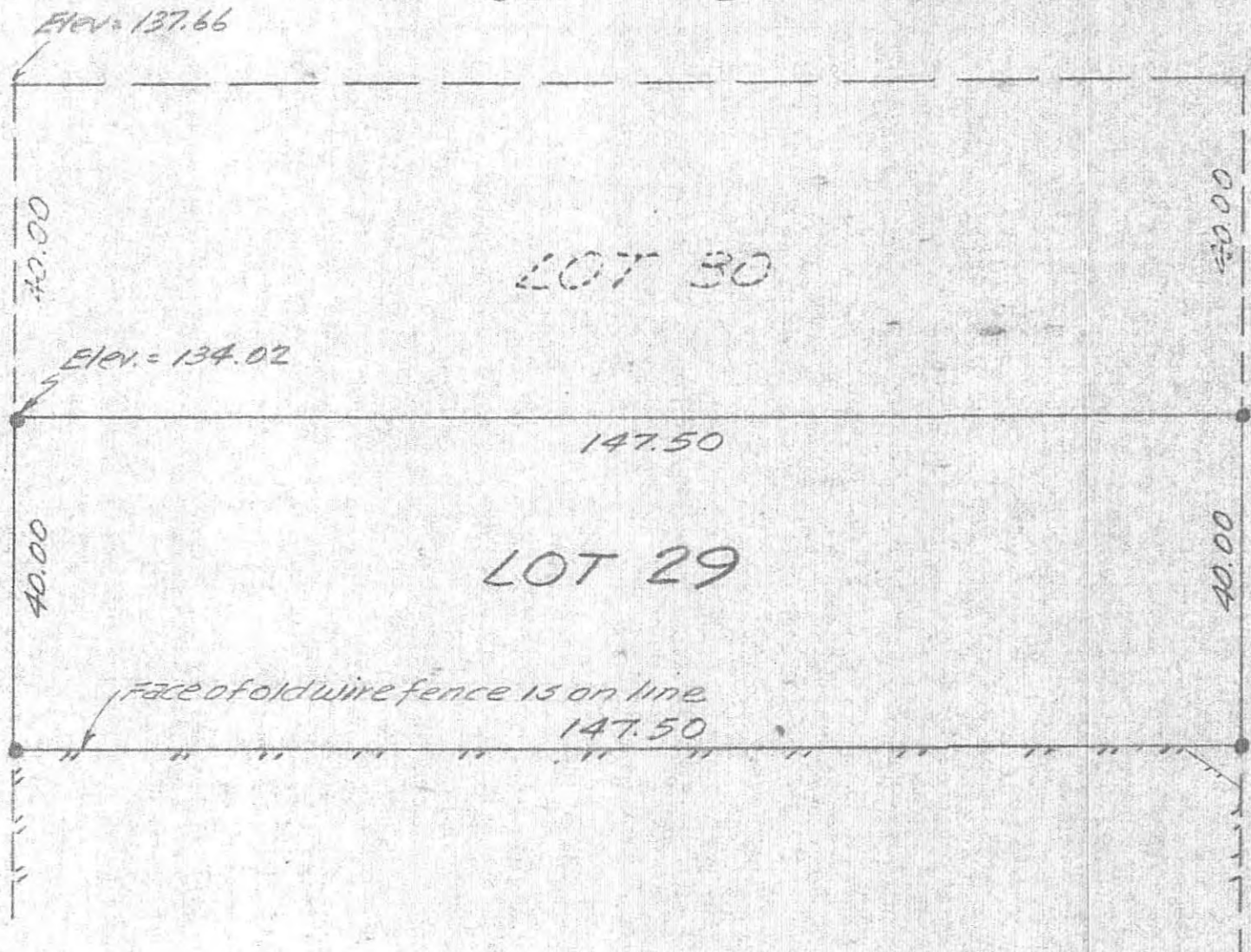

20' ALLEY

HAWLEY ST.
(NOT GRADED)