

400 E. ST. GERMAIN ST
ST. CLOUD, MN 56301
612-251-7751



314 OAK ST.
SAUK CENTRE, MN 56378
612-352-3684

500 W HWY 96, ST PAUL MN 55112 612-484-3301

I hereby certify that this Certificate of Survey Description Easement Plan Specification
 or Building Location was prepared by me or under my direct supervision and that I am a duly
Registered Land Surveyor under the laws of the State of Minnesota.

C. Roy Wanner

Reg. No. 4987 Date 9-25-79

Revised Legal: 5-22-80

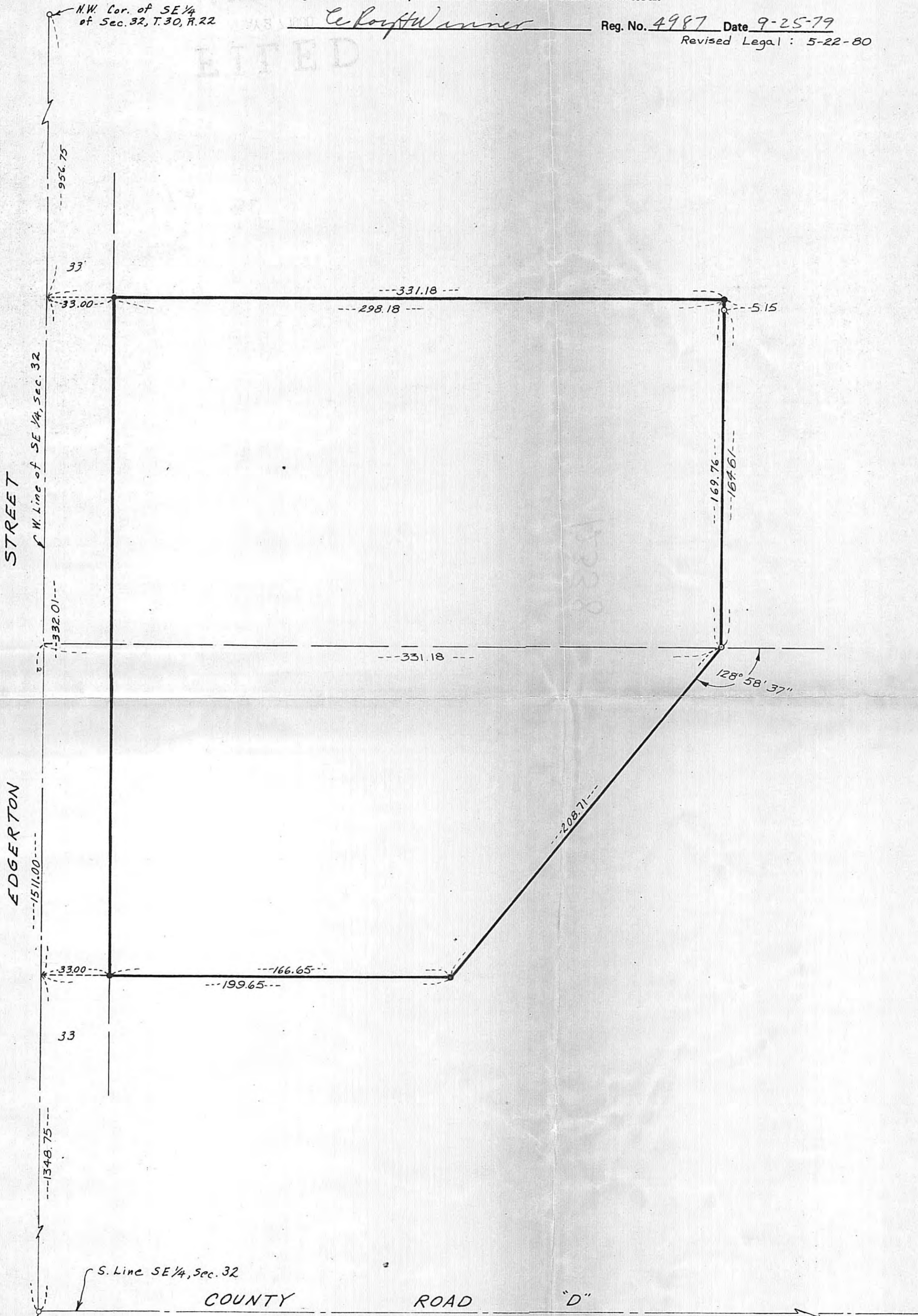

SCALE 1" = 40'
"O" DENOTES
IRON MONUMENT FOUND.
"•" DENOTES IRON
MONUMENT SET

That part of the Southeast Quarter described as beginning at a point on the West line thereof distant 956.75 feet South from the Northwest corner of said Southeast Quarter; thence South along said West line to an intersection with a line parallel with and 1511 feet North from the South line of said Southeast Quarter; thence East along said parallel line 331.18 feet; thence North, parallel with said West line, to an intersection with a line extending East, parallel with said South line, from the point of beginning; thence West to the point of beginning.

That part of the Southeast Quarter described as beginning at the intersection of the West line of said Southeast Quarter with a line parallel with and 1511 feet North from the South line of said Southeast Quarter; thence East along said parallel line 331.18 feet; thence Southwesterly deflecting to the right 128 degrees 58 minutes 37 seconds, a distance of 208.71 feet; thence West, parallel with said South line, to an intersection with said West line; thence North to the point of beginning;

all in Section 32, Township 30, Range 22.

S.E. COR.
SEC.

8234