

226/370 1st Chf T. 4362  
226/371 -d-o-

# N 1/2 SEC. 22 T. 30 R. 22

THIS IS A COMPILATION OF RECORDS AS THEY APPEAR IN THE RAMSEY COUNTY OFFICES AFFECTING THE AREA SHOWN. THIS DRAWING IS TO BE USED ONLY FOR REFERENCE PURPOSES AND THE COUNTY IS NOT RESPONSIBLE FOR ANY INACCURACIES HEREIN CONTAINED.

15

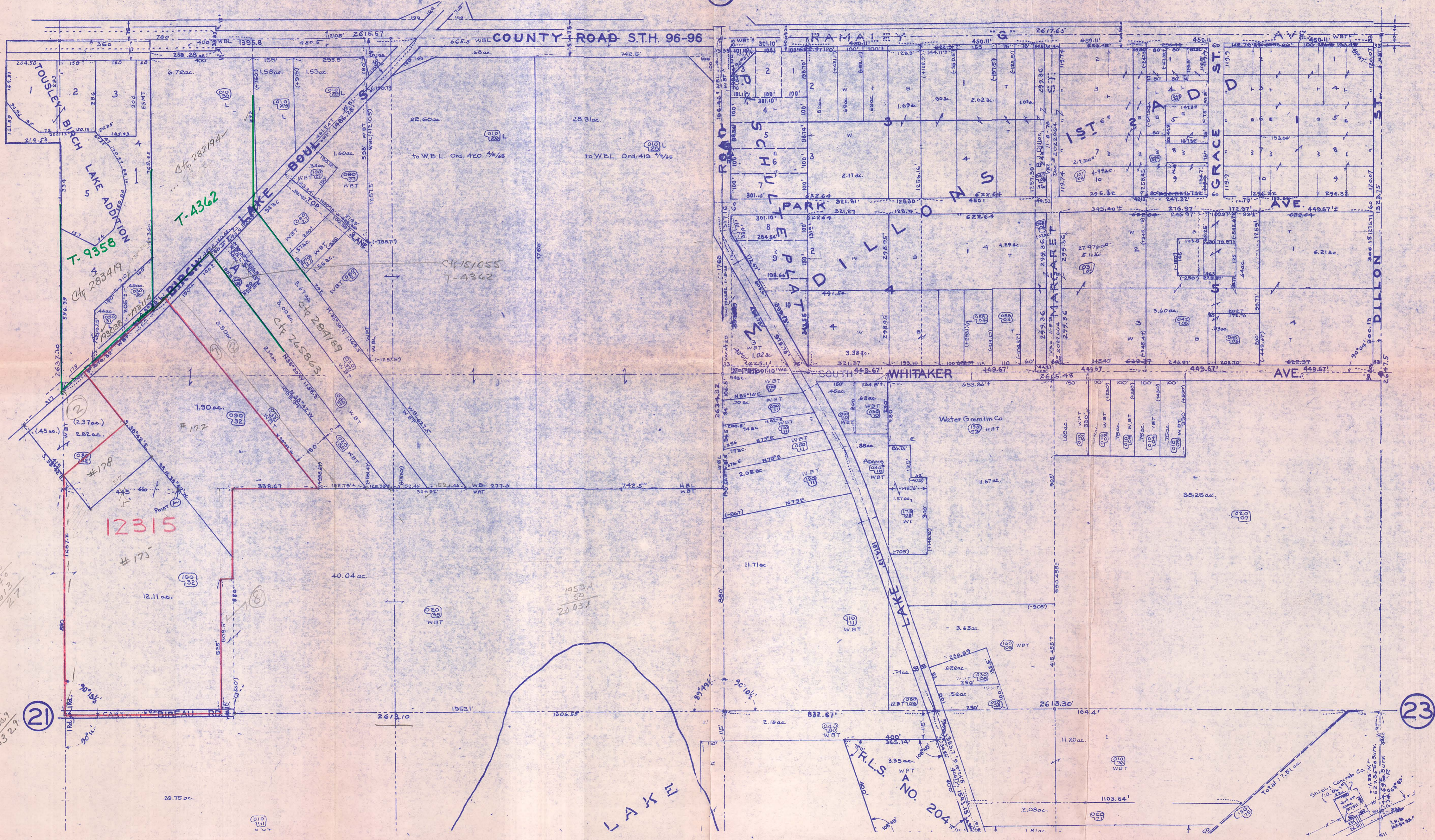

1790  
2060  
2013  
27  
772  
2019  
103 2.9

21

23

N 1/2 22-30-22

Shiloh Concrete Co  
(10,000 sq ft)  
1188' x 1188' x 1188' x 1188'  
27' x 27' x 27' x 27'  
2011