

# PLAT OF SURVEY

JOHN J. RYAN CO.

Scale: 1 inch = 20 feet

• Denotes Iron Man.

Harvey Aaron  
325 Otis Avenue, St Paul, Minn.

All that part of Lots 22, 23 and 24, Block 30, Desnoyer Park:  
Commencing at a point on the Southwesterly line of Otis Avenue 130.25 feet  
Southeasterly from the Northeast corner of Lot 25; thence Southwesterly  
parallel with the Northerly line of Lot 25, said line extended 178.25 feet  
more or less to the Northerly line of Round Lane now vacated; thence  
Easterly along the Northerly line of Round Lane to the Southeasterly  
corner of Lot 24; thence Northwesterly along the Southwesterly line of  
Otis Avenue to the point of beginning. Subject to any easement rights  
now on record. Ramsey County, Minnesota.

Amended drawing - 9-26-78

Amended drawing - 11-20-78

I hereby certify that on 7-28-78 this  
Survey, plan or report was prepared by me or  
under my direct supervision and that I am a  
duly Registered Land Surveyor under the  
of the State of Minnesota.

*John J. Ryan*  
Reg. No. 11529

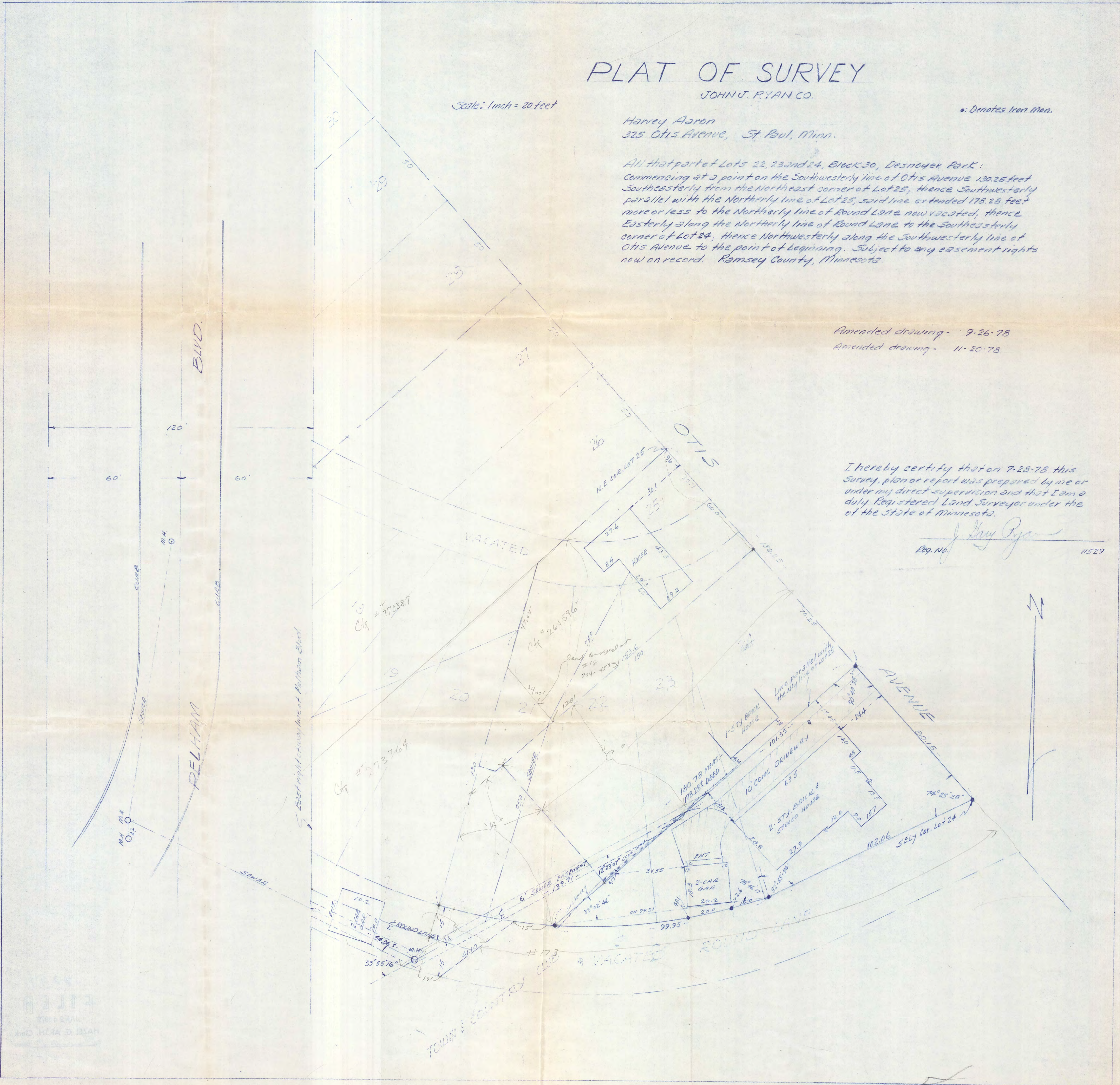
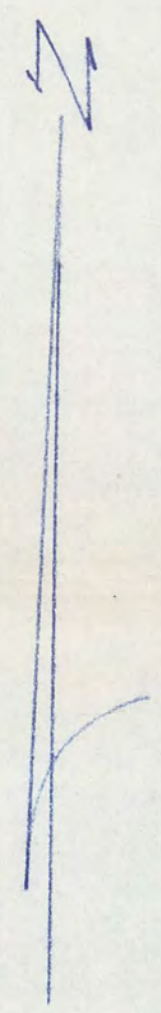

MADE IN U.S.A.  
JOHN J. RYAN CO.  
REGISTERED LAND SURVEYORS  
MINNESOTA

