

PARCEL # 1
 RAYMOND J. SOBODA
 TWIN CITY FEDERAL SAVINGS AND
 LOAN ASSOCIATION
 JEANNE L. SOBODA
 FIRST STATE BANK OF SAINT PAUL

PARCEL # 2
 JEROME F. HEIMER
 TWIN CITY FEDERAL
 LOAN ASSOCIATION
 LOENA M. HEIMER

PARCEL # 3
 ALEXANDER BAGS JR.
 TWIN CITY FEDERAL SAVINGS AND
 LOAN ASSOCIATION
 JUNE D. BAGS

PARCEL # 4
 MILDRED M. HUNT

PARCEL # 5
 MOUNT ZION HEBREW CONGREGATION

PARCEL # 6
 MAPLE HILLS GOLF CTR.
 BANKERS MORTGAGE CORPORATION

PARCEL # 7
 FLORENCE PEDERSEN
 HARLEY R. PEDERSEN
 RICHARD R. PEDERSEN

**VIVIAN JOHNSON
 HOMESITES**

**3 MOUNT
 PLAT**

4 ZION

5

**BUDE'S
 ADDITION**

**MOORES
 GARDEN
 LOTS**

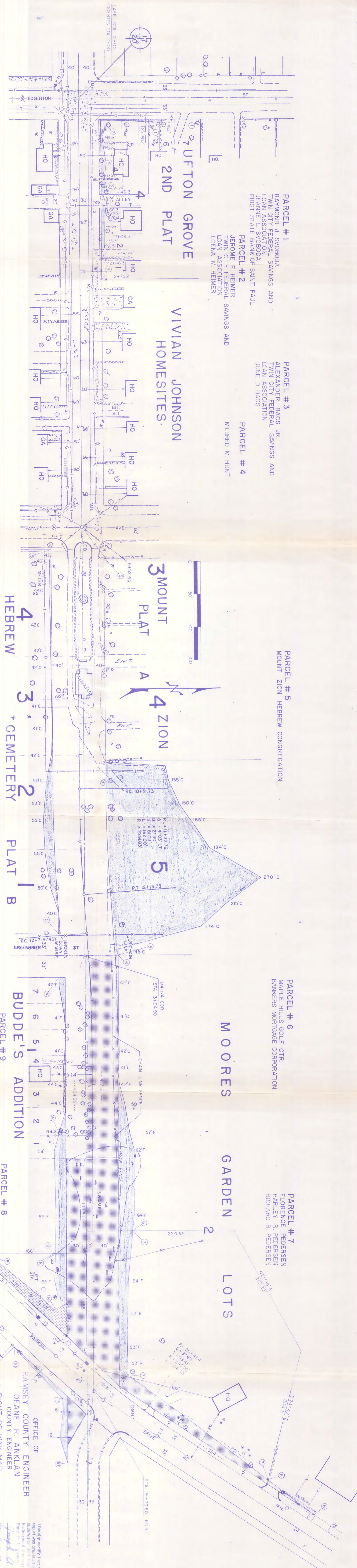

PARCEL # 9A
 HENRY J. FEINER

PARCEL # 9
 MARY HEGNER

PARCEL # 10
 WILLIAM P. PINOTTI
 MINNEAPOLIS SAVINGS AND LOAN
 ASSOCIATION AKA
 MIDWEST FEDERAL SAVINGS AND
 LOAN ASSOCIATION

PARCEL # 8
 CITY OF ST. PAUL

PARCEL # 7
 FROM: EDGERTON ST. TO PARKWAY DRIVE
 PROJECT NO. S.A.P. NO. 62-630-15

LEGEND
 ADDITIONAL RIGHT OF WAY TO BE ACQUIRED
 TEMPORARY SLOPE EASEMENT

REVISIONS
 REVISED NOV. 2, 1970

**OFFICE OF
 RAMSEY COUNTY ENGINEER
 DEANE R. ANKLAN
 COUNTY ENGINEER**

LARPENTEUR AVE.

Liberty copy that the one specified in the report was recorded in the public records of the State of Minnesota, and that I am a duly Registered Professional Engineer under the laws of the State of Minnesota.
 Date: 11-2-70 File No. 522

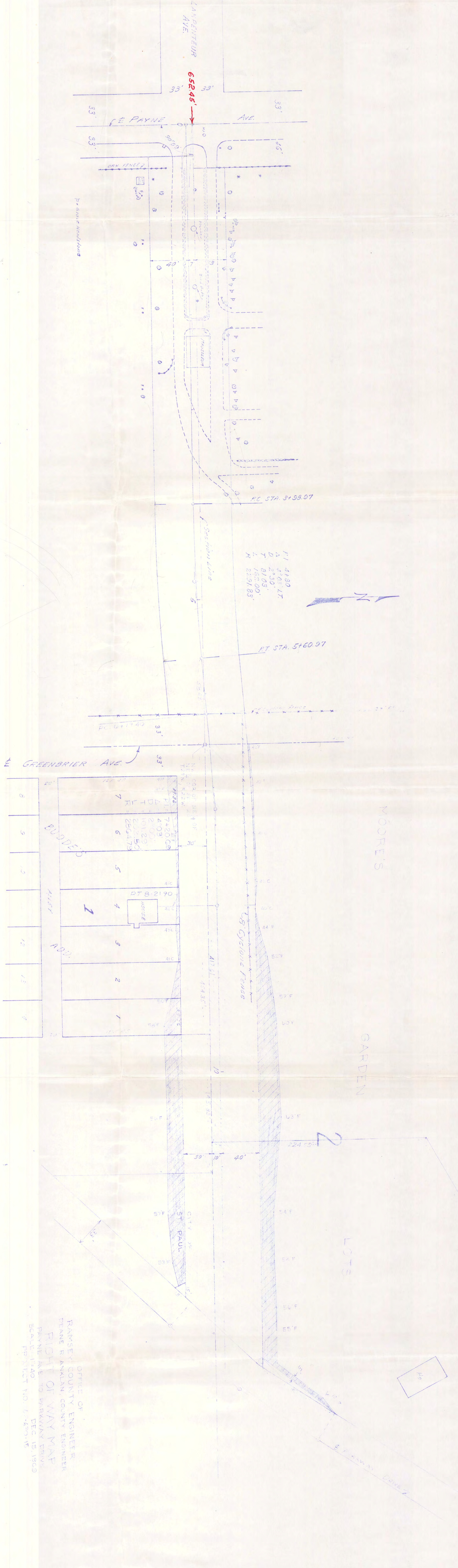

P.I. 4480
 Δ 7°03' LT
 D 2°50'
 T 81.03'
 L 162.00'
 R 2291.83'

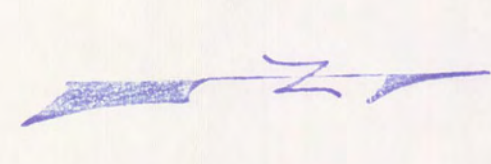

Lot No.	Width (ft)	Area (sq ft)	Notes
1	10	100	40' x 2 1/2'
2	10	100	40' x 2 1/2'
3	10	100	40' x 2 1/2'
4	10	100	40' x 2 1/2'
5	10	100	40' x 2 1/2'
6	10	100	40' x 2 1/2'
7	10	100	40' x 2 1/2'
8	10	100	40' x 2 1/2'

OFFICE OF
 RAMSEY COUNTY ENGINEER
 DEANE R. ANGLAN, COUNTY ENGINEER
RIGHT OF WAY MAP
 PAYNE AVE. TO PARKWAY DRIVE
 SCALE 1"=40'
 PROJECT NO. 67-490-15
 DEC. 15, 1963

RIGHT OF WAY TO BE ACQUIRED