

COCKOMSKI CHIEF
OCT 22 1888
EITED

18th 4th AVE. S.E.
ST. CLOUD, MN 56301
612-251-7751

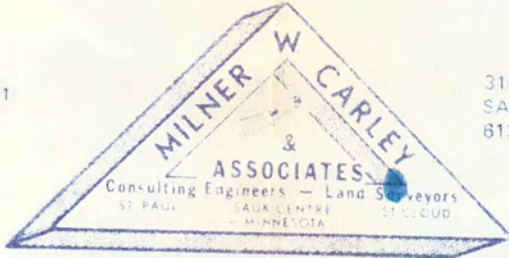

314 OAK ST.
SAUK CENTRE, MN 56378
812-352-0664

500 W. HWY. 92 ST. PAUL, MN 55112 612-484-3301

I hereby certify that this Certificate of Survey Description Easement Plan Specification or Building Location was prepared by me or under my direct supervision and that I am a duly Registered Land Surveyor under the laws of the State of Minnesota.

Robert J. Williams

Reg. No. 4911 Date 8-25-77

REV. LEGAL 11-9-77

" " 3-5-79

" " 9-6-79

SCALE:
1" = 40'

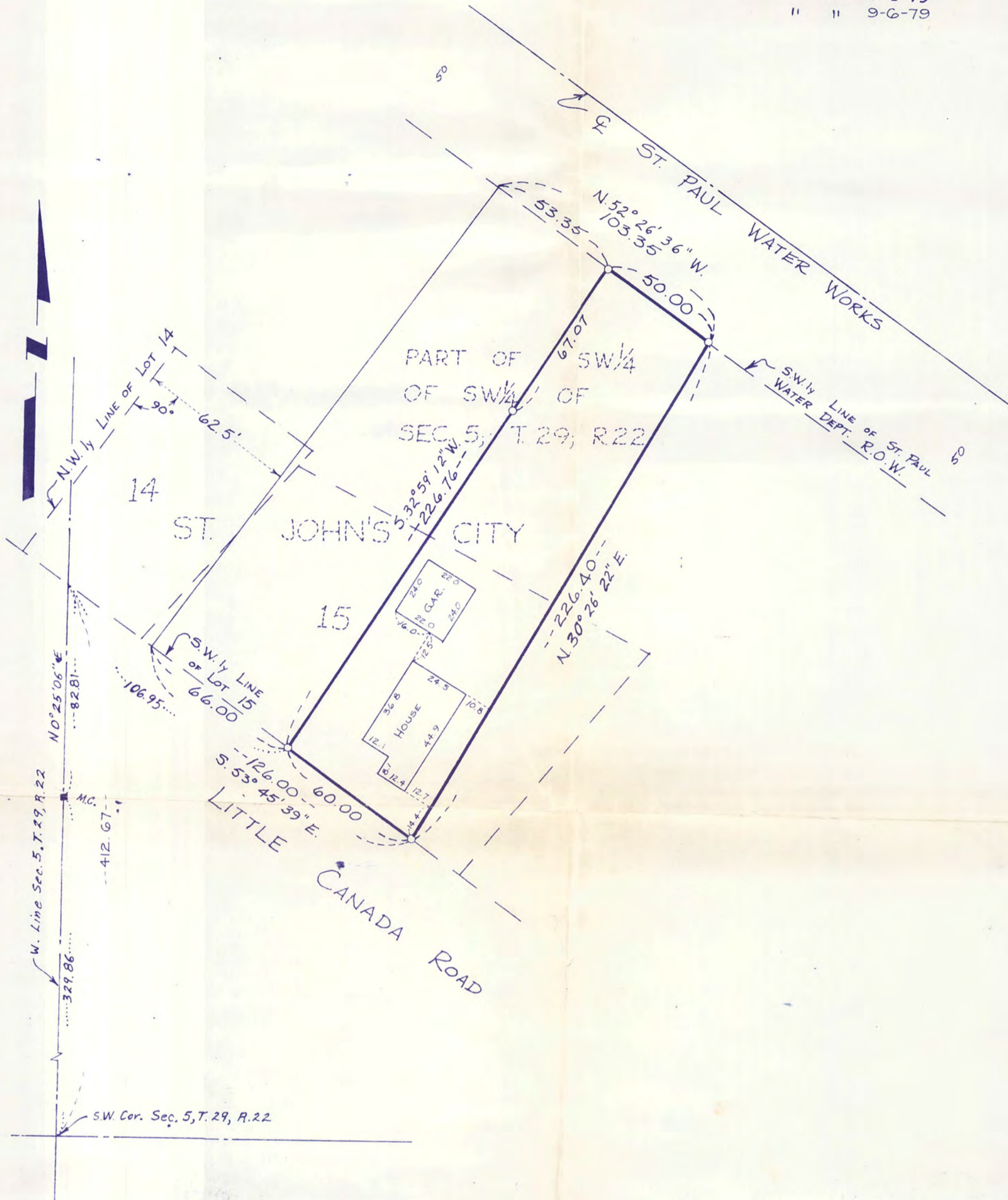

That part of Lot 15, St. John's City and the SW 1/4 of the SW 1/4 of Section 5, Township 29 Range 22 in Ramsey County, Minnesota described as follows:

Commencing at the Southwest corner of said SW 1/4 of the SW 1/4; thence North 0°25'06" East (assumed bearing) on the West line of said SW 1/4 of the SW 1/4 a distance of 412.67 feet; thence South 53°45'39" East a distance of 106.95 feet to the point of beginning of land to be described; thence continue South 53°45'39" East along the same described line a distance of 60 feet; thence North 30°26'22" East a distance of 226.40 feet; thence North 52°26'36" West a distance of 50 feet to a line which bears North 32°59'12" East from the point of beginning; thence South 32°59'12" West a distance of 226.76 feet to the point of beginning.