

District Court Case No. 1665

411/Page 513

All that part of the Southeast 1/4 of Section 20 bounded and described as follows: Beginning at a point in the centerline of the main track of the Belt Line Railway as located and constructed across said 1/4 section 544.6 feet Southeastly, measured along said centerline from the point where said centerline crosses the North line of said 1/4 Section and running thence North 78 degrees, 42 minutes East and at right angles with said track and along the Southerly line of the stock yards 461.5 feet; thence South 11 degrees, 18 minutes East 64.2 feet; thence North 78 degrees, 42 minutes East 111.85 feet; thence North 25 degrees, 06 minutes East 461.0 feet to a fence; thence North 54 degrees, 46 minutes East 94.0 feet along said fence to an angle; thence South 89 degrees, 17 minutes East, 120 feet along said fence; thence South 17 degrees, 50 minutes West 665.90 feet; thence (South) 5 degrees, 19 minutes West 663.5 feet; thence South 69 degrees, 04 minutes West 902.0 feet to the shore of Long Lake; thence Northwesterly in a straight line to the West line of said Southeast 1/4 of the Southeast corner of the Northeast 1/4 of the Southwest 1/4 of said Section 20; thence North along said West line to a point that bears North 87 degrees, 22 minutes West from the point of beginning; thence South 87 degrees 22 minutes East to the point of beginning.

I hereby certify that this survey plan and report was prepared by me or under my direct supervision and that I am a duly Licensed Surveyor in the State of Minnesota.  
*Heidi P. Caswell Jr.*  
 Date 11/22/76 Reg. No. 3952

South Line of R.L.S. No. 105  
 470.0  
 S69°04'W 902.0  
 South Line of Description in District Court Torrens Case No. 1665, Book 411, Page 513

consulting engineers diversified inc.	REVISIONS	DESIGNED BY	DRAWING OF DESCRIPTIONS FOR BRIGHTON LANES
	SCALE	CHK'D BY	
civil municipal planning environmental land surveying soil exploration p.o. box j, osseo, minnesota 55369 • (612) 425-2181	HORIZ. 1" = 100' VERT.	DATE 2/8/77 SHEET 2 OF 2 SHEETS	FILE NO. 4977



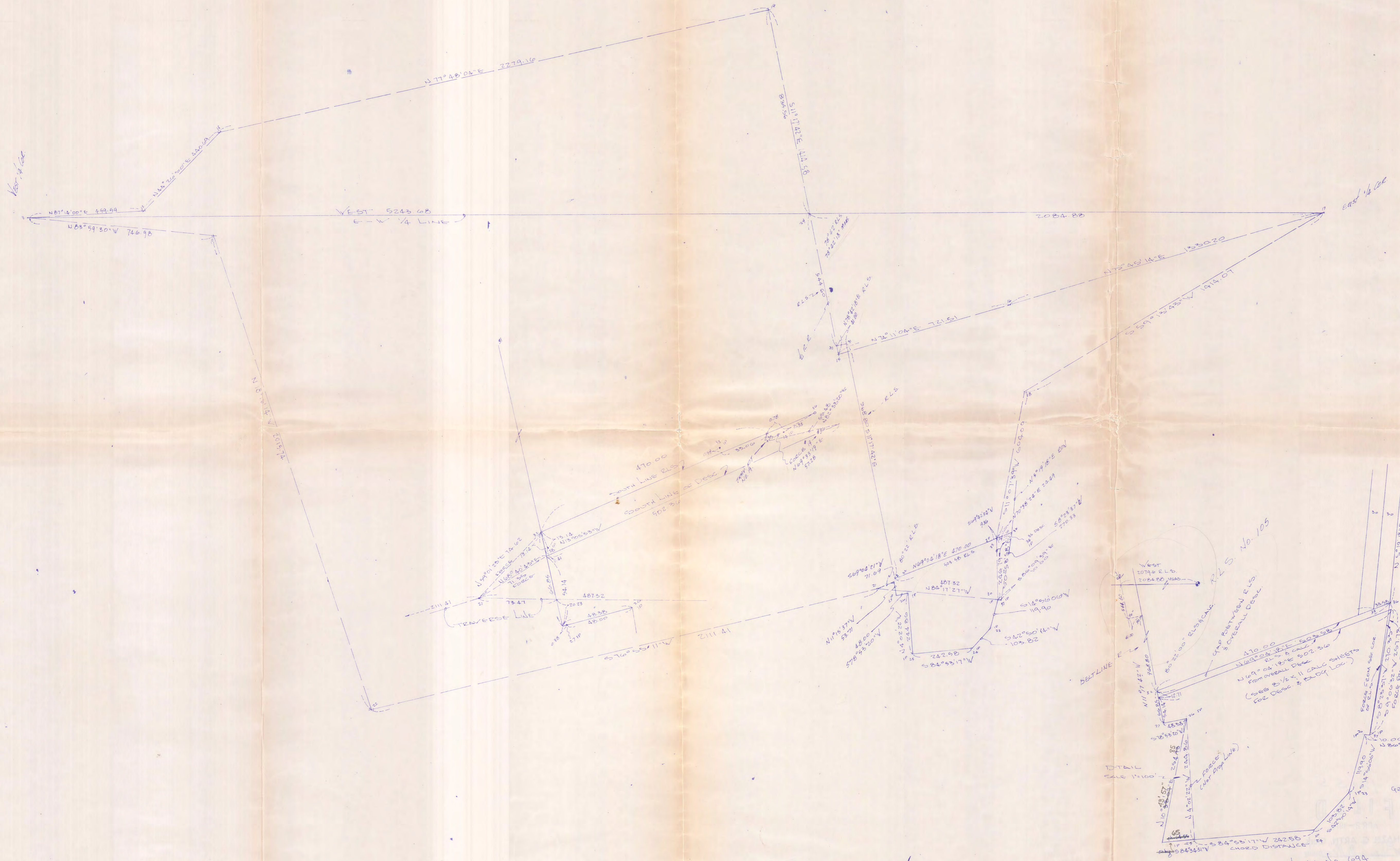

SEC. 20, TWP. 50, R. 23 RAMSEY COUNTY

consulting engineers diversified inc.	REVISIONS 2/9/77 L.C.	DESIGNED BY 
	SCALE HORIZ. 1"=200' VERT.	CHECKED BY 
	CIVIL MUNICIPAL PLANNING ENVIRONMENTAL LAND SURVEYING SOIL EXPLORATION	DRAWN BY C.
	po box 1, osseo, minnesota 55369 • (612) 425-2181	

CALC. SHEET FOR DEIGHTON L&S	
BK. 602, PG. 12	DATE 12/1/76
SHEET 1 OF 1 SHEETS	FILE NO. 4977

FROM DEED  
141241.260  
3243 AC.

INTERSTATE HWY No. 694