

Phone 646 - 2179

F. R. KVIDERA
Registered Land Surveyor

1285 W. Minnehaha Ave.
St. Paul, Minn. 55104

12111

PLAT OF SURVEY

- Indicates Iron Found
- Indicates Iron Placed

Scale: 1 inch 80 feet.

OF PROPERTY OF Per Kegwin Investment Co.
 described as follows: Except the North 208 feet; the West 64.08 feet
of the East 360.16 feet of part Northerly of Birch Lake
Bld North of S.E. 1/4 of Section 15, T30N-R22W Ramsey Co.

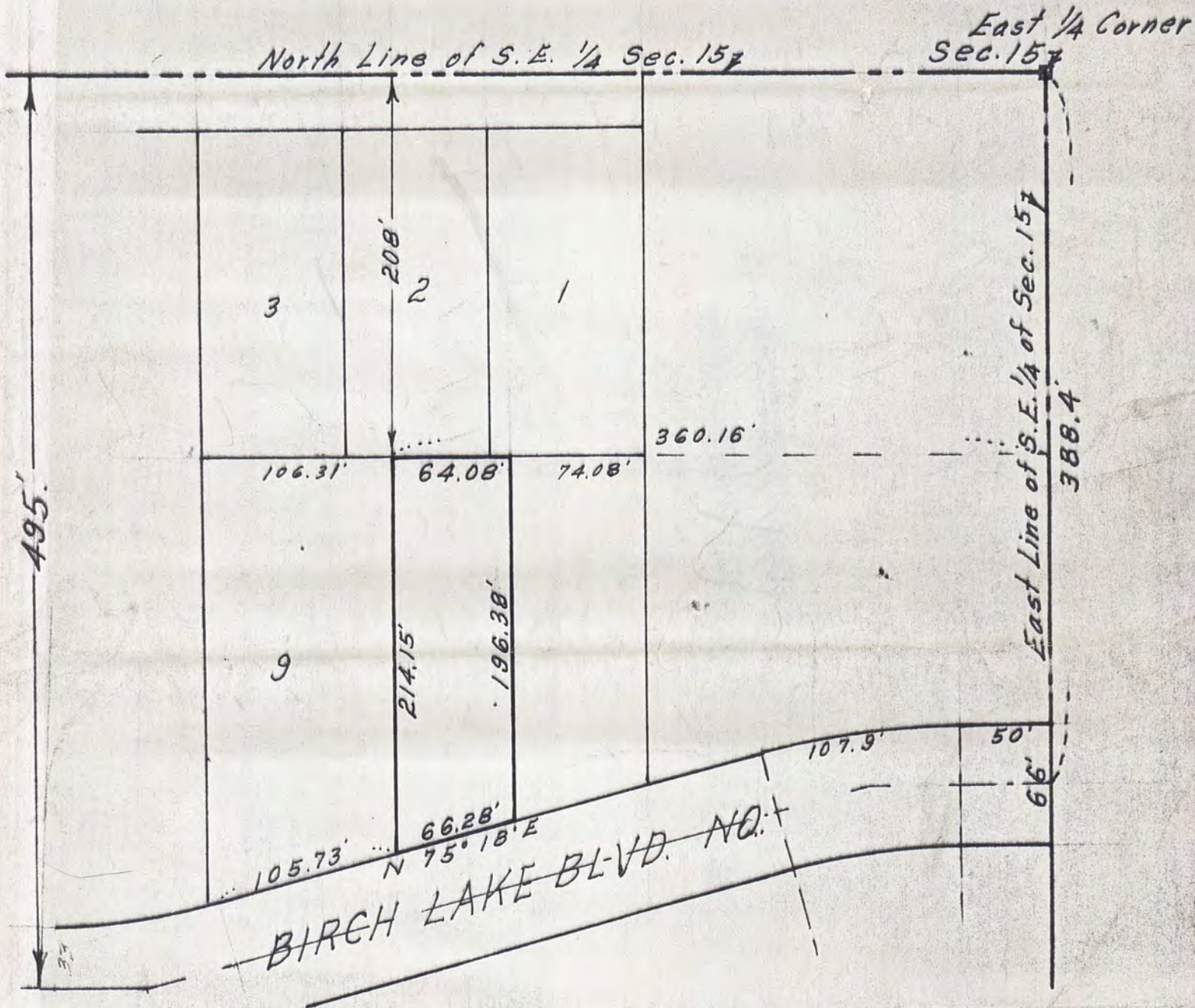

CERTIFICATE OF LOCATION OF BUILDING

I hereby certify that on 12-26, 1976
 I made a survey of the proposed location of the building
 on the above described property and that the location of
 said building is correctly shown on the above plat.

CERTIFICATE OF SURVEY

I hereby certify that on Oct 16, 1976
 I surveyed the property described above and that the above
 plat is a correct representation of said survey, and there
 are no encroachments except as shown hereon.

F. R. Kvidera

Drawing made July 16, 1977