

Boundary Survey For:

MR. CARL A. SWENSON

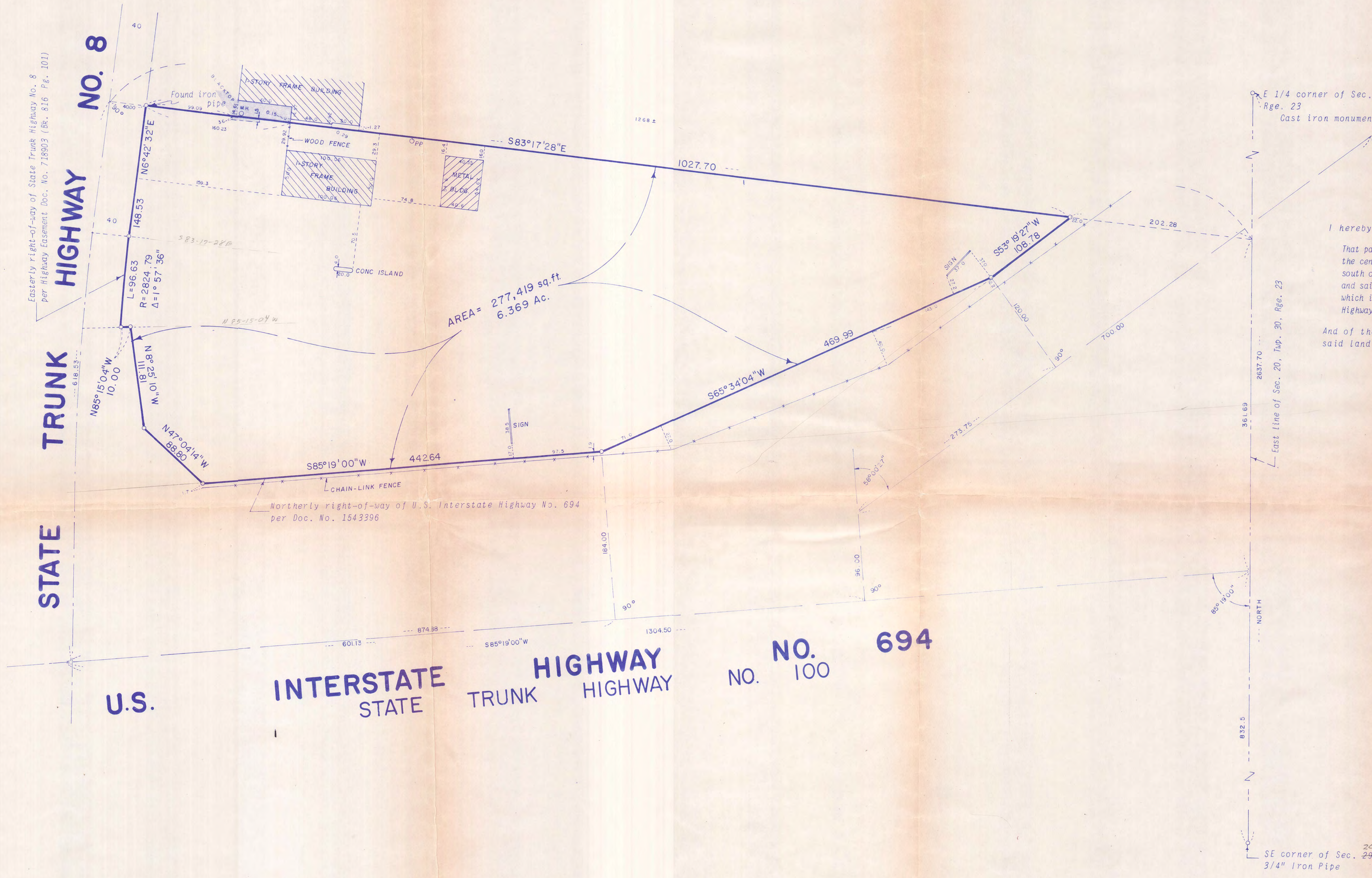

I hereby certify that this is a true and correct representation of a survey of the boundaries of:
 That part of the southeast quarter (SE1/4) of section 20, township 30 north, range 23 west, which is north of the center line of State Trunk Highway No. 100, east of the center line of State Trunk Highway No. 8, and south of a line described as follows: Commencing at the intersection of the center line of Trunk Highway No. 8 and said Trunk Highway No. 100; thence northerly on the center line of Trunk Highway No. 8 for 618.53 feet, which is the point of beginning; thence southeasterly at right angles with the center line of said Trunk Highway No. 8 a distance of 1263 feet, more or less, to the east line of said section 20.
 And of the location of all buildings thereon, and all visible encroachments, if any, from or on said land. As surveyed by me this 10th day of April, 1975.

Edward H. Sunde
 Edward H. Sunde
 Land Surveyor
 Minn. Reg. No. 8612



SCALE: 1 inch = 60 feet
 O Denotes Iron Monument
 Bearings shown are based on assumed datum
 M.H. Denotes Man Hole
 P.P. Denotes Power Pole



**HARRY S. JOHNSON
 COMPANIES, INC.**
 AIRLAKE INDUSTRIAL PARK
 8330-220TH STREET WEST
 LAKEVILLE, MINNESOTA 55044
 PHONE (612) 469-4481