

FLOYD O. JOHNSON PROPERTY

11831

Scale - 1 inch = 200 feet

PAUL R. McLAGAN & SON,
REG. LAND SURVEYORS.

DESCRIPTION

That part of the North 660 feet of the Northwest Quarter of the Northeast Quarter lying West of the East 660 feet thereof;
That part of the Northwest Quarter of the Northeast Quarter lying South of the North 660 feet thereof;
all in Section 2, Township 30, Range 23.

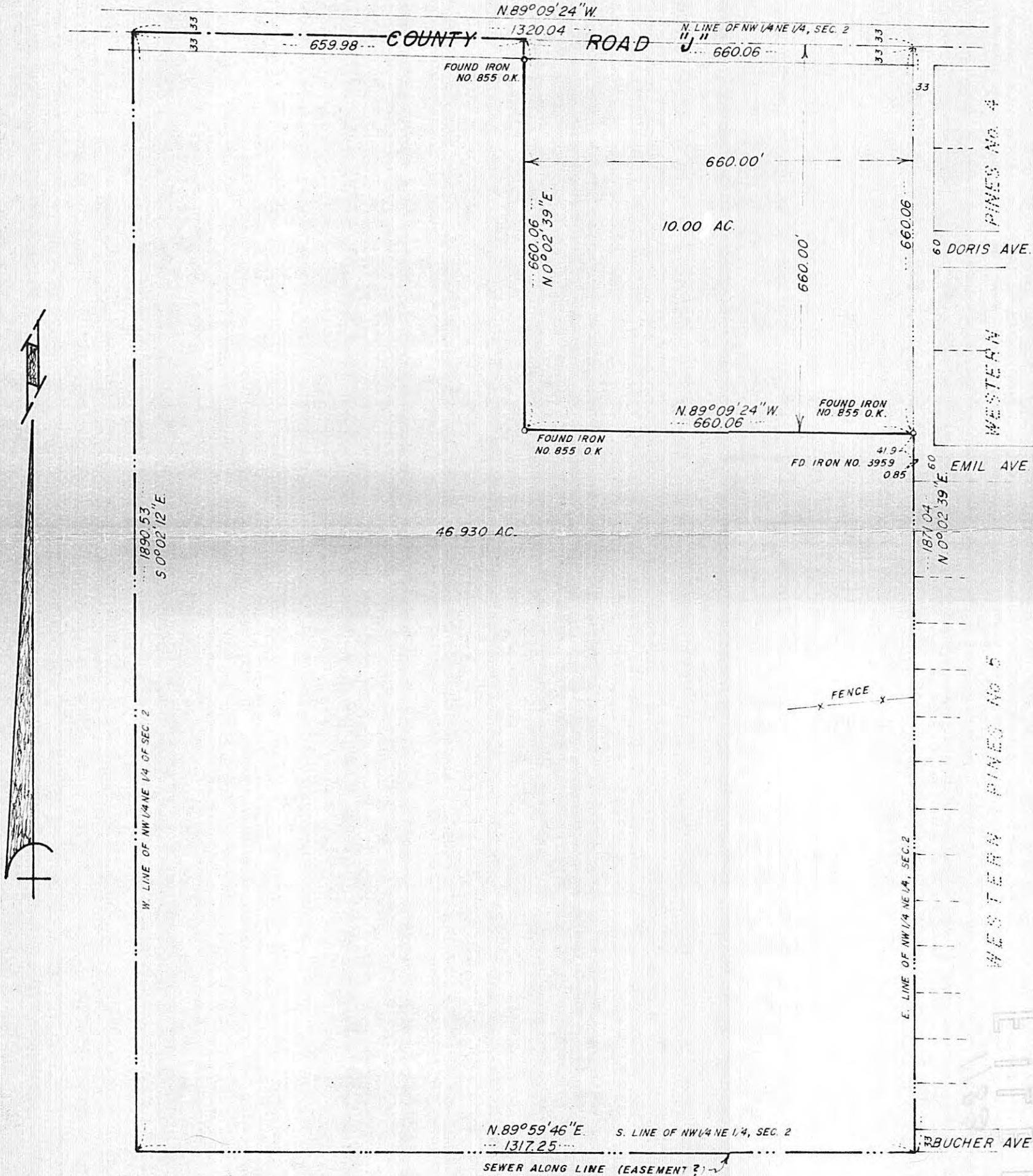

Notes:
There is a drainage ditch crossing the property.
Bearings are assumed and relative to each other.

I hereby certify that this survey, plan and report was prepared by me or under my direct supervision and that I am a duly Registered Land Surveyor under the laws of the State of Minnesota.
Wayne McLagan
Date 5-16-74 Reg. No. 3559