

11803

SCALE: 1 INCH 30 FEET

THE JOHN J. RYAN CO.
1602 SELBY AVENUE, ST. PAUL 55104

TELEPHONE: 646-6858

Q: DENOTES IRONS

PLAT OF SURVEY

OF PROPERTY OF Huspek and Sons

LOCATION 1274 Schletti St. St. Paul

DESCRIBED AS FOLLOWS South 55 feet of the North 110 feet of the South 200 feet of the West 1/2 of Lot 31, Cottage Homes, Ramsey Co.

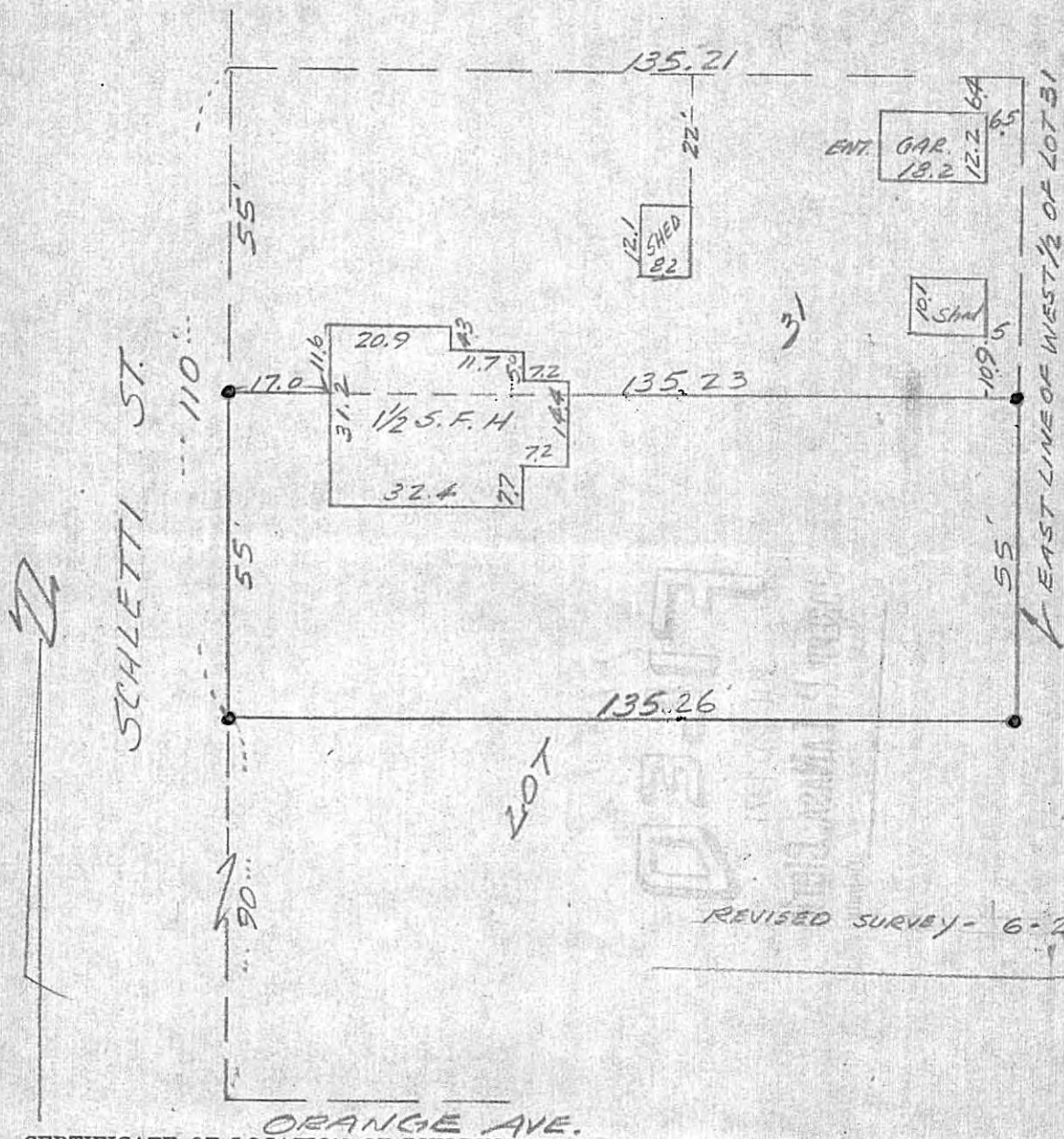

REVISED SURVEY - 6-24-71

CERTIFICATE OF LOCATION OF BUILDING

I hereby certify that on 6-7 19 71
I made a survey of the location of the building(s) on the above described property and that the location of said building(s) is correctly shown on the above plat.

John J. Ryan
JOHN J. RYAN, REGISTERED SURVEYOR, No. 4489
PAUL J. CRANE, REGISTERED SURVEYOR, No. 4449

CERTIFICATE OF SURVEY

I hereby certify that on 6-7 19 71
I surveyed the property described above and that the above plat is a correct representation of said survey.

John J. Ryan
JOHN J. RYAN, REGISTERED SURVEYOR, No. 4489
PAUL J. CRANE, REGISTERED SURVEYOR, No. 4449