

SURVEY FOR: Eberhardt Company

#11728

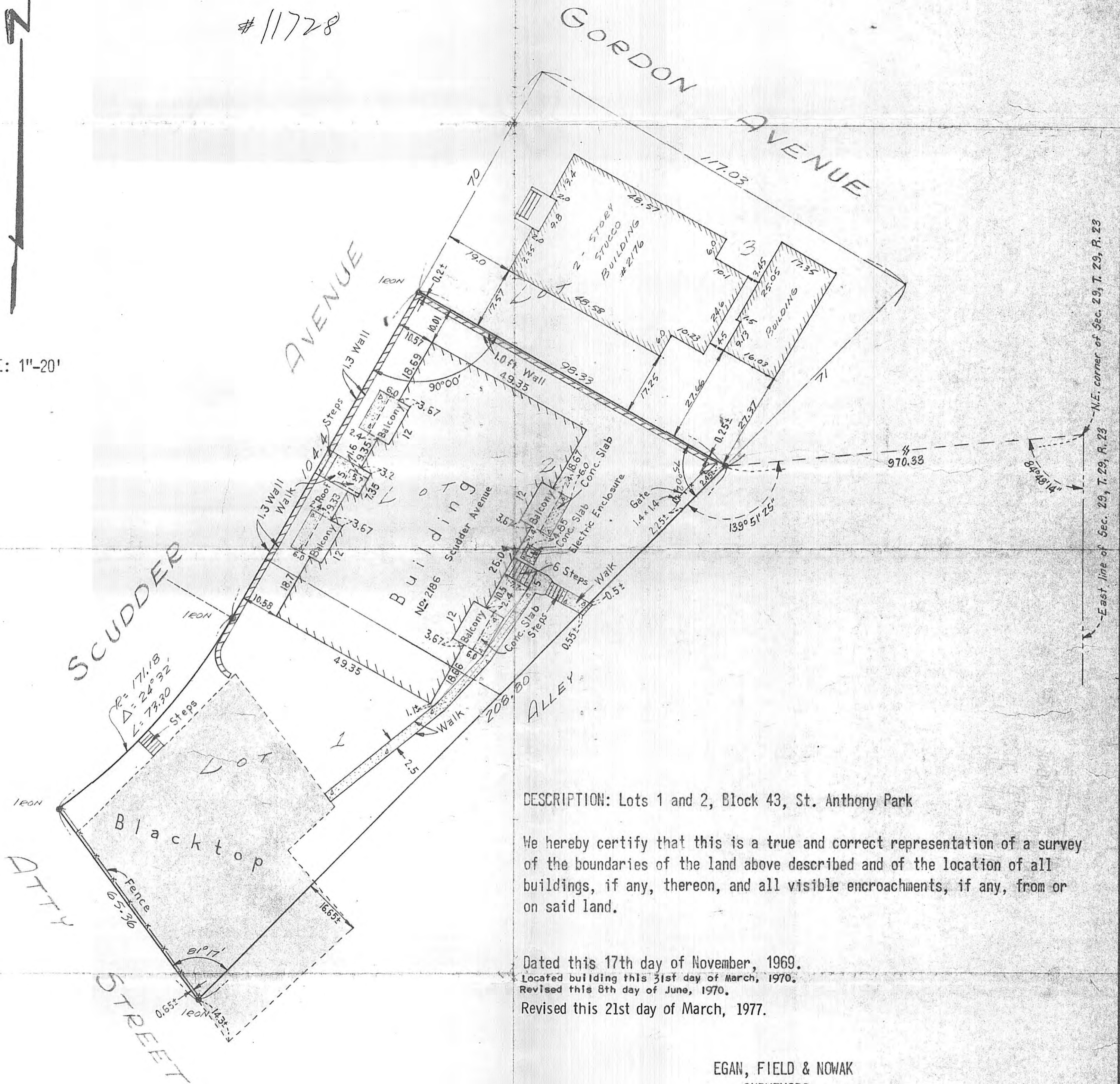

SCALE: 1"=20'



DESCRIPTION: Lots 1 and 2, Block 43, St. Anthony Park

We hereby certify that this is a true and correct representation of a survey of the boundaries of the land above described and of the location of all buildings, if any, thereon, and all visible encroachments, if any, from or on said land.

Dated this 17th day of November, 1969.

Located building this 31st day of March, 1970.

Revised this 8th day of June, 1970.

Revised this 21st day of March, 1977.

EGAN, FIELD & NOWAK
SURVEYORS

by *Arthur J. Egan*