

#11726

CERTIFICATE OF SURVEY

MILNER W. CARLEY & ASSOCIATES

CONSULTING CIVIL ENGINEERS LAND SURVEYORS

500 W. HWY. 96
ST. PAUL 12, MINN.
484-3301

314 OAK ST.
SAUK CENTRE, MINN.
352-3664

18 4TH AVE. S.E.
ST. CLOUD, MINN.
251-7751

I hereby certify that this survey, plan, or report was prepared by me or under my direct supervision and that I am a duly Registered Land Surveyor under the laws of the State of Minnesota.

Ronald J. Meyer

Reg. No. 9051 Date May 13, 1970

Rev. 5 line 8-28-70

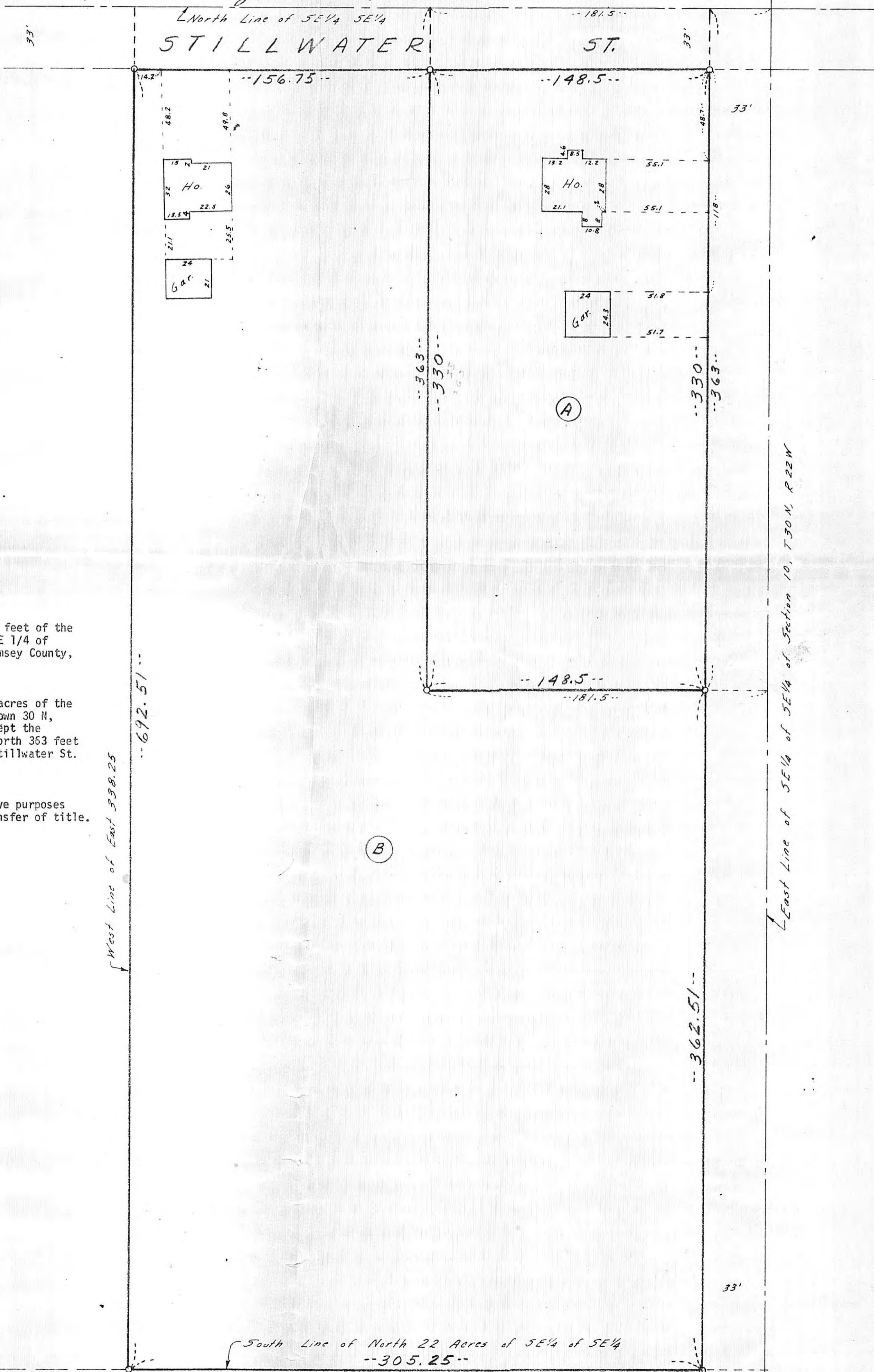

Scale: 1" = 40'

- A. The West 148.5 feet of the East 181.5 feet of the North 363 feet of the SE 1/4 of the SE 1/4 of Section 10, Town 30 N, Range 22 W, Ramsey County, Minn.; subject to Stillwater St.
- B. The East 338.25 feet of the North 22 acres of the SE 1/4 of the SE 1/4 of Section 10, Town 30 N, Range 22 W, Ramsey County, Minn.; except the East 33 feet thereof and except the North 363 feet of the East 181.5 feet; subject to Stillwater St.

NOTE: The above letters are for descriptive purposes only and are not to be used for transfer of title.

