

# 11707

SURVEY FOR **ESTHER L. GERMANN**

described as: Parcel No. 1: That part of the west 190.6 feet of the East 504.4 feet of that part of the Southeast 1/4 of Section 34, Township 29 North, Range 23 West, lying southerly of State Trunk Highway No. 12 as now located and established, except the west 90 feet of the south 333 feet thereof and except the the east 50 feet of the south 135 feet thereof.

Parcel No. 2: The West 157.64 feet of that part of the East 313.64 feet of that part of the Southeast 1/4 of Section 34, Township 29 North, Range 22 West lying southerly of State Trunk Highway No. 12 as now located and established, except the South 180 feet thereof.

descriptions from the office of Burke Scott and Burke

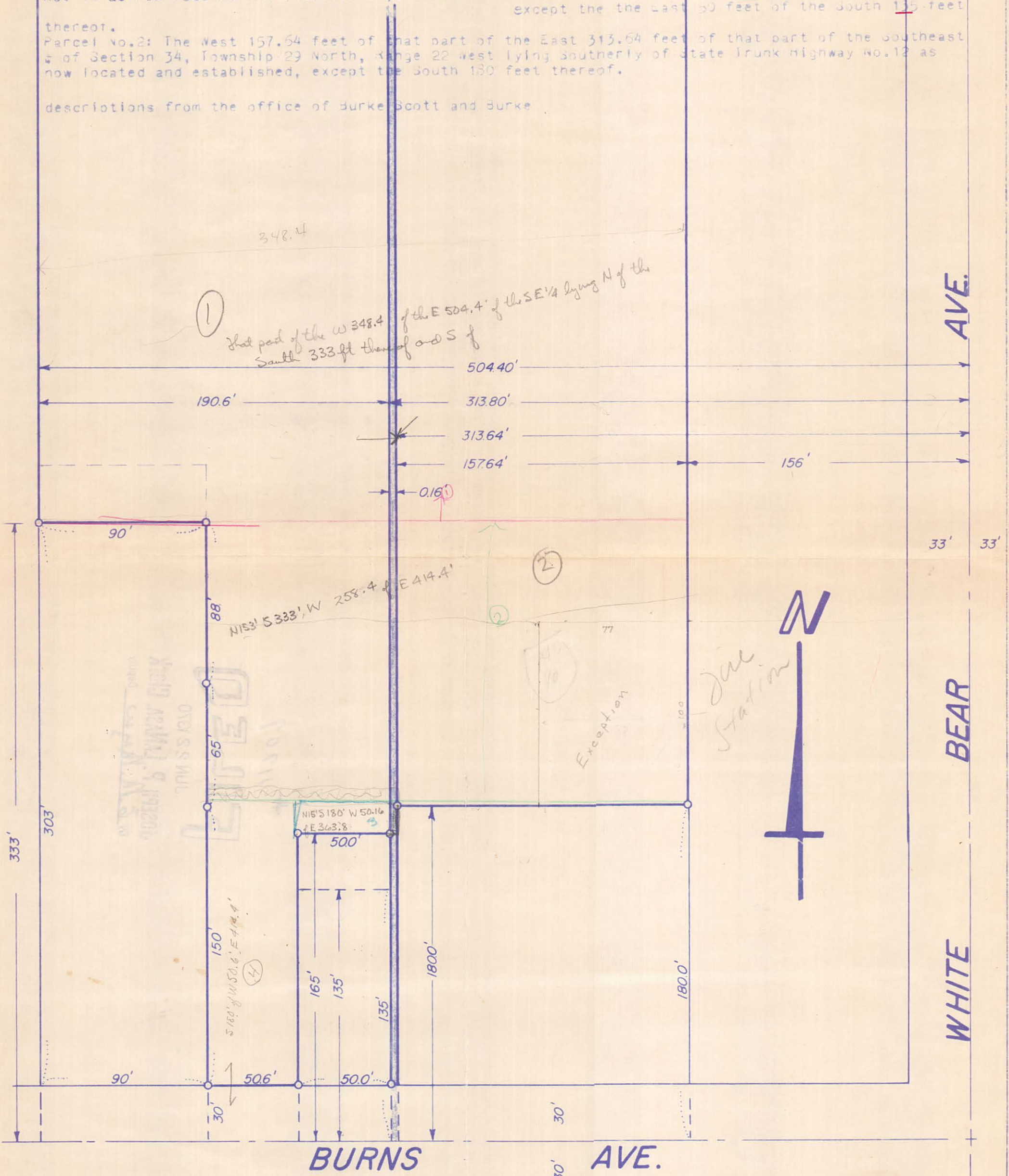

**CERTIFICATE OF SURVEY**

I hereby certify that on NOV 22, 19 67 I surveyed the property described above and that the above plat is a correct representation of said survey.

Scale: 1 inch = 50 feet.

O - Indicates Iron Monument.

Signed *Warren I. Forsberg*