

# 11611

*Handwritten initials*

*1/21/11*

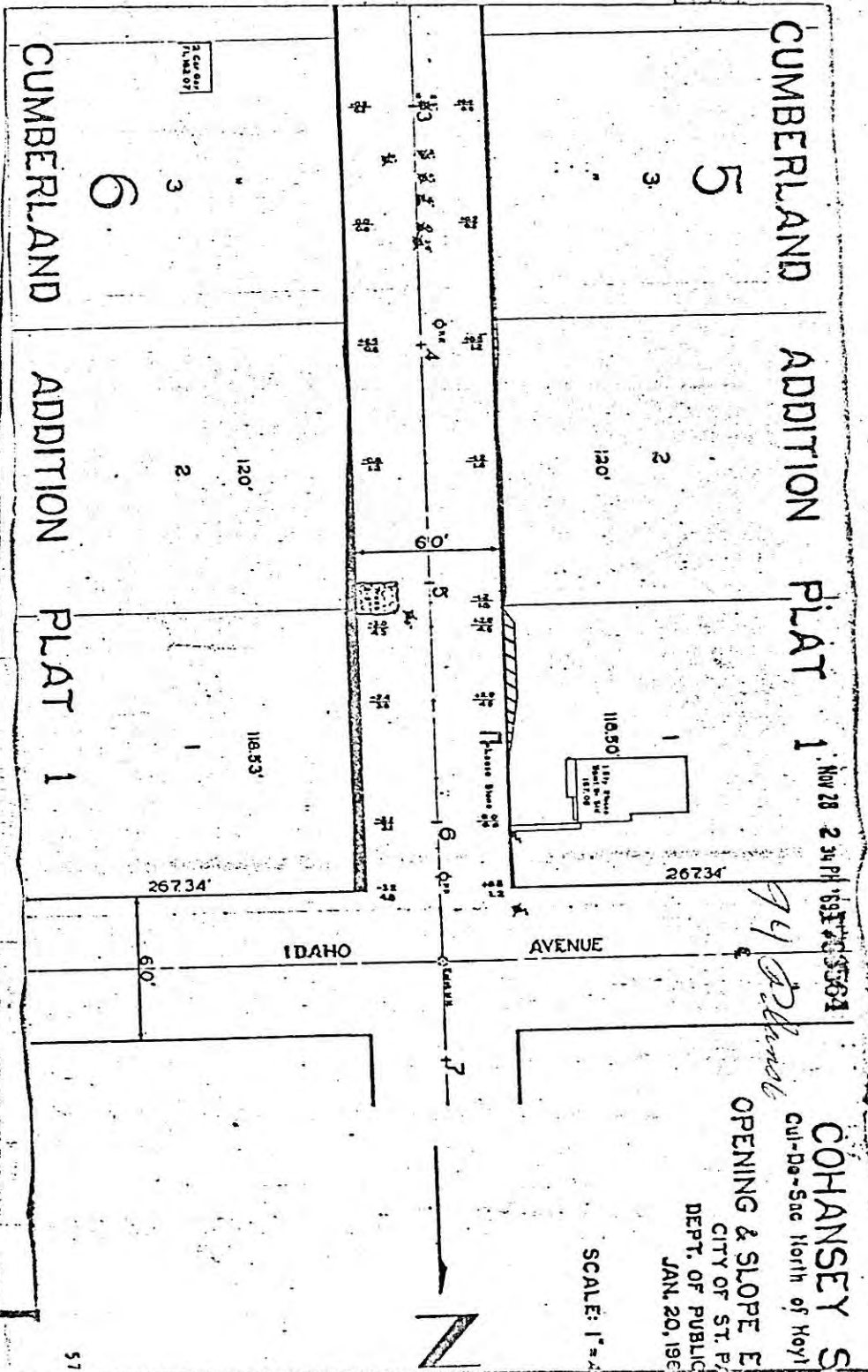

CUMBERLAND ADDITION PLAT 1

CUMBERLAND ADDITION PLAT 1

NOV 28 2 34 PM 1931

COHANSEY S  
 City-De-Sac North of Hoyt  
 OPENING & SLOPE E  
 CITY OF ST. P.  
 DEPT. OF PUBLIC  
 JAN. 20, 1931

SCALE: 1" = 20'



57

Exhibit A

#11611

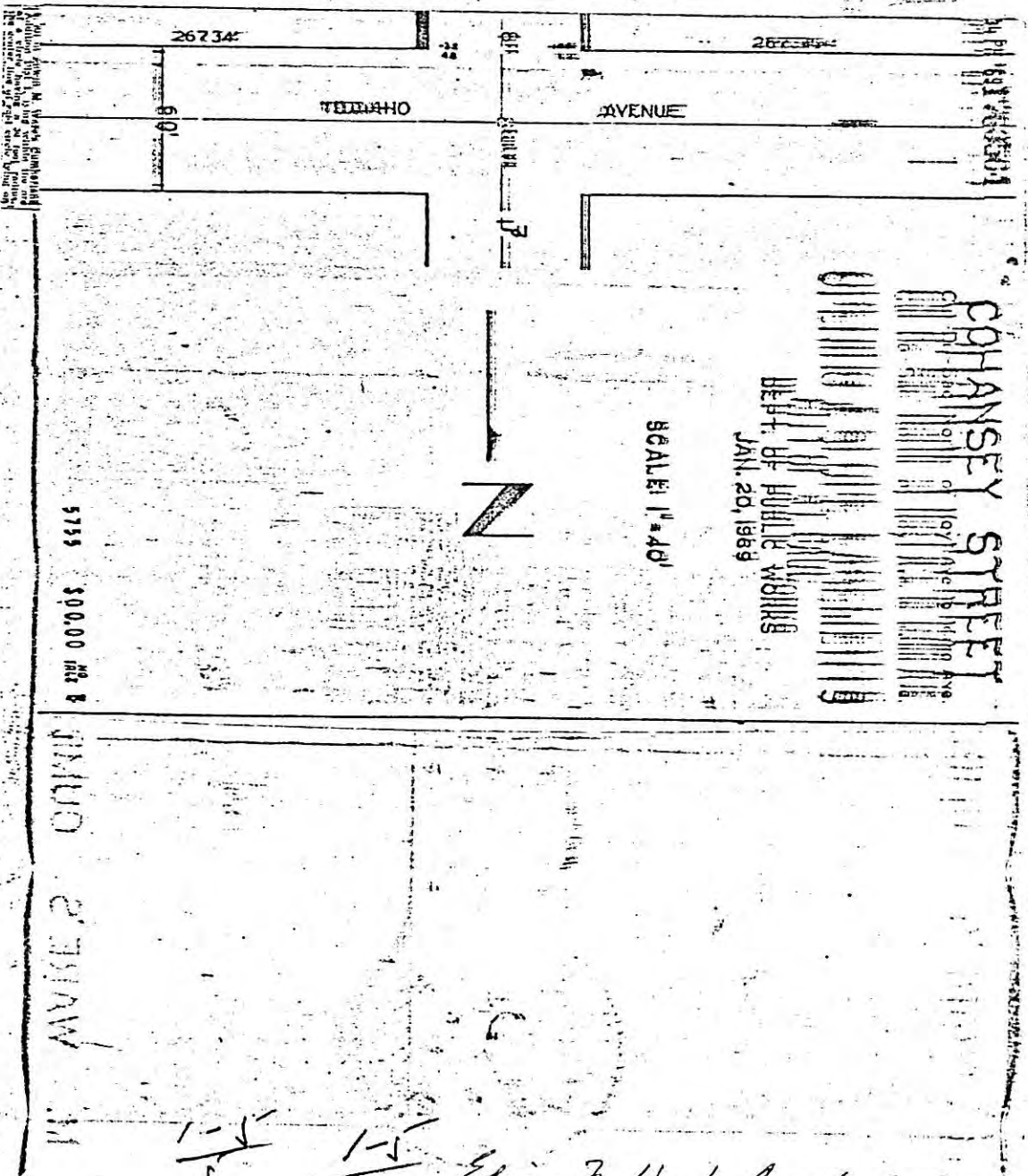

Edwin M. Ware's Cumberland  
 At a certain place or places for and  
 the same line of said street.

5755 500.00 ACRES

MARKER 2 ON THE

1-1/2  
 1-1/2

1-1/2  
 6 Edwin M. Ware's Cumberland +  
 Exhibit A PL 1

#11611

COHANSEY STREET  
OPENING & SLOPE EASEMENT  
DR. 4  
Ne 2018

VZ + Indicates Cut.  
- Indicates Fill.  
Typical Notation: 12' 0" R. 12' 0" C. 12' 0" S. 12' 0" E.  
Indicates Slope Line show  
Cut or Fill at property line.  
Indicates below line show  
distance to which slope line  
extends beyond property line.  
Survey Book No. 3560.

Indicates Area To Be Opened.

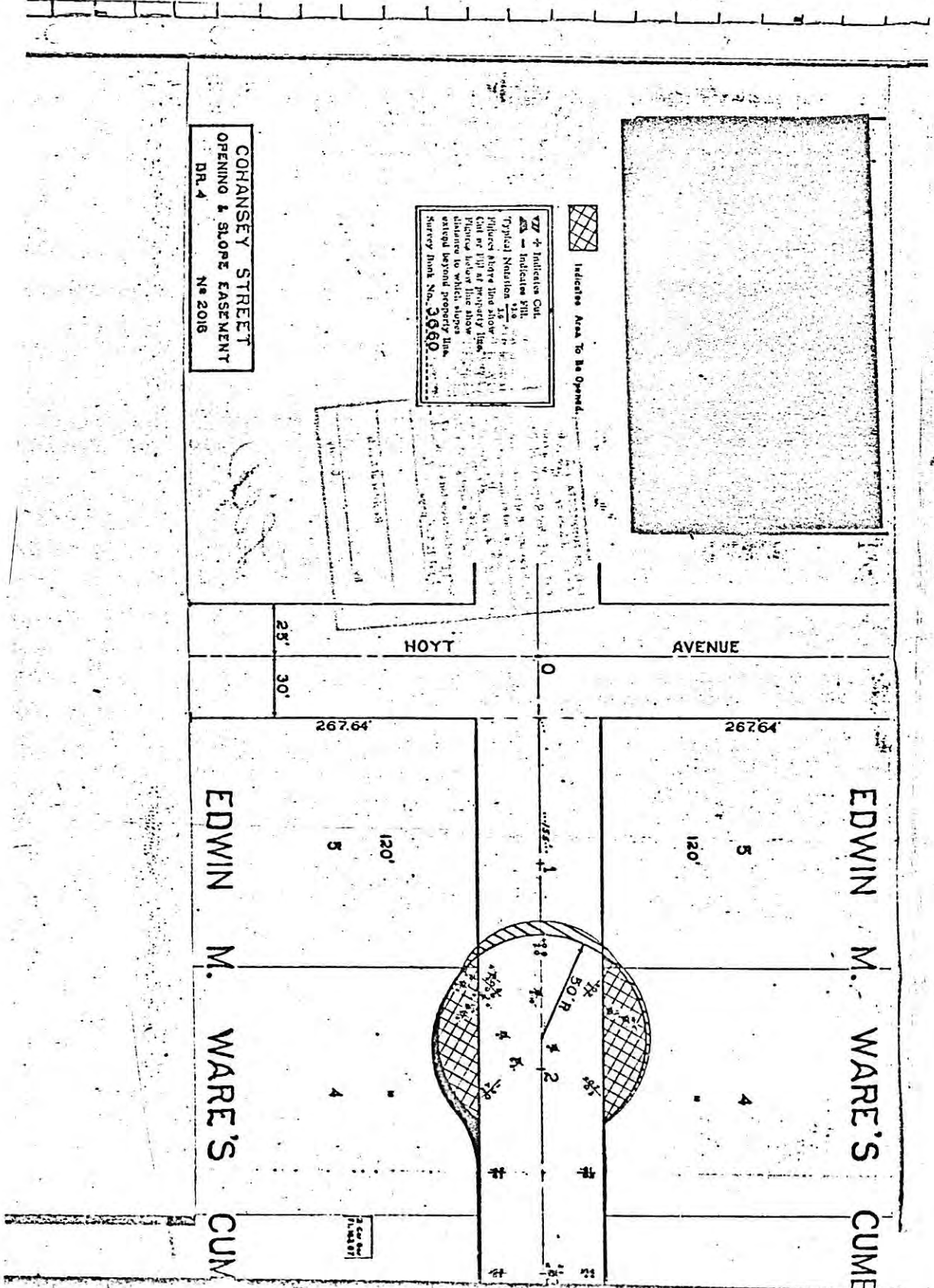

Exhibit A

#11611

94 Plans &

19/54  
20/37

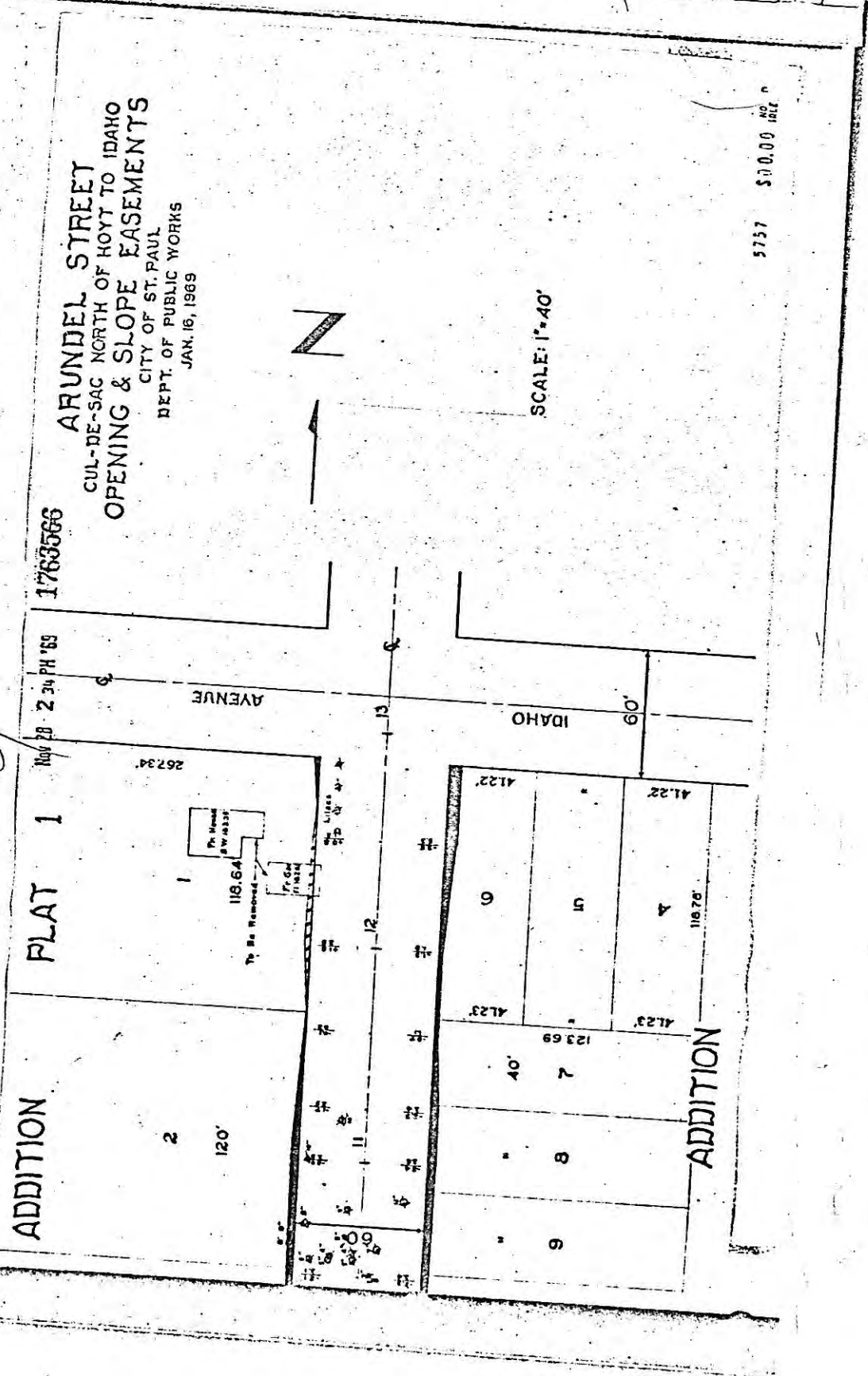
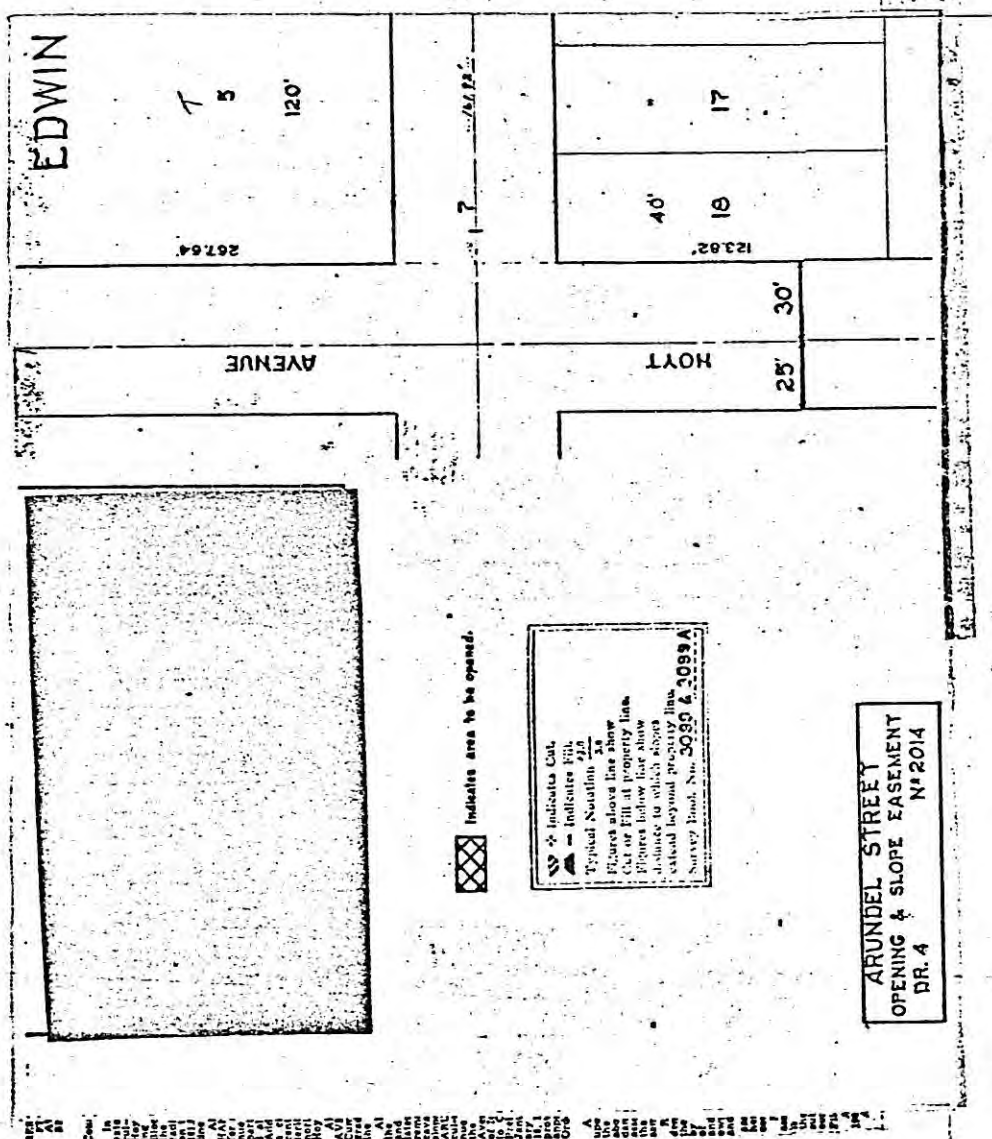

Exhibit B



#11611



BEAT 11  
 TOWNSHIP 11 N  
 RANGE 11 W  
 COUNTY OF WASHINGTON  
 DISTRICT OF COLUMBIA  
 CONVEYED BY DEED TO EDWIN M. WARE, CUMBERLAND & PARTNERS, CIVIL ENGINEERS, 1111 K STREET, N.W., WASHINGTON, D.C., ON FEBRUARY 1, 1914, FOR THE PURPOSES OF THE SURVEY HEREIN RECORDED.

**ARUNDEL STREET OPENING & SLOPE EASEMENT**  
 PR. 4  
 N:2014

This plat shows the location of the proposed opening in Arundel Street, and the slope easement to be created therefor, as shown on the attached plan. The opening is to be 12 feet wide, and the slope easement is to be 10 feet wide on each side of the opening. The easement is to be created by the removal of the existing sidewalk and the laying of a new sidewalk, and by the grading of the ground to the proposed grade. The easement is to be created for the purpose of providing a safe and convenient crossing of the street for pedestrians and vehicles.

1-16 Ed. M. Ware Cumberland & P.C.

1-16 J. J. J. J.

Exhibit B

