

FROM THE OFFICE OF

CHARLES O. GEORGI COMPANY

2215 West County Road B

Saint Paul, Minnesota 55113

REGISTERED CIVIL ENGINEER AND LAND SURVEYOR

Certificate of Survey

I Hereby Certify that this plat shows a survey made by me of the property described on this plat, and that the corners are correctly placed as shown, and that all locations have been correctly shown. 8/1/68 - Revised description

11585

Surveyed For UNITED REALTY

Date July 1968

Scale 1" = 200'

By Charles O. Georgi
REGISTERED LAND SURVEYOR

Description:

All that part of the East 1/2 of the SW 1/4 of Section 11, T29N, R23W described as follows:

Commencing at a point on the East line of the SW 1/4 of Section 11, T29N, R23W which point is 818.61 feet South of the Northeast corner of said SW 1/4, thence West 80 rods to a point on the West line of the East 1/2 of said SW 1/4, which point is 819.73 feet South of the North line of said SW 1/4, and is also the SW 1/4 corner of Block 4, C.W. Michael Second Addition; thence South on said West line 10 rods; thence East 80 rods to a point on the East line of said SW 1/4, which is 10 rods South of the place of beginning; thence North 10 rods to the place of beginning;

Except the North 65 feet of the East 235 feet thereof, Subject to public easement for Highway.

Note: Description as furnished by Attorney Krawitz.

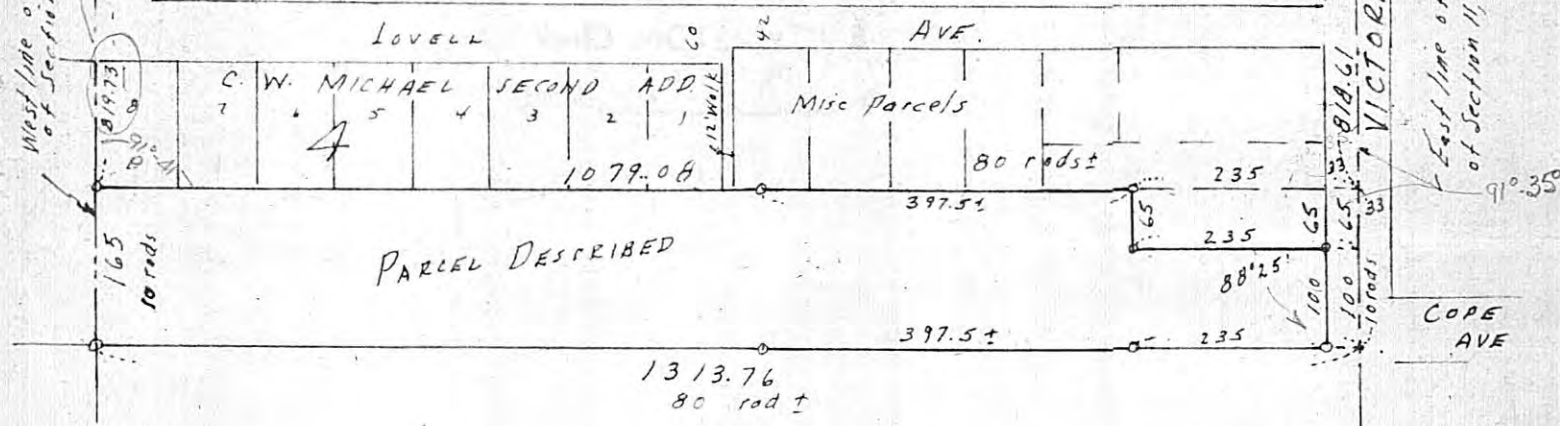

S.T. HIGHWAY NO. 36

o Denotes Iron Monument.

88°-15'